KENNEDALE

REMEMBER WHEN?

1989

Remember When?

Wildcat Edition

1988-1989

Do You Remember These?

Student Life 10

Organizations 22

Sports 32

Academics 56

People 64

Junior High 94

Ads 132

We Dedicate These Memories To Mrs. Palmer

We dedicate this Wildcat annual to an outstanding sophomore English teacher, Mrs. Frances Palmer. For those of us who have ever come into contact with Mrs. Palmer, we all know that she more than deserves this dedication.

Mrs. Palmer is a well liked and respected teacher. She has a unique way of teaching that, not only interests students, but makes them want to do better. Mrs. Palmer is not the kind of teacher to just grade a paper and hand it back. She grades the paper and then always writes an encouraging comment on it! She is concerned about every student's grade because she not only wants them to pass, but to pass with A's.

She also cares about her students' ups and downs. If she ever sees that you're upset, she tries her best to show you that there is a good side as well as a bad side in most situations. She is someone who students can talk to, and who will always be there willing to listen.

When seen in the halls, she always has a smile on her face, and always greets everyone with a cheerful "hello!"

Maybe it's because of all these reasons that, when asked, students gave these replies: "I like Mrs. Palmer because she is someone I can relate to on an intellectual level," says Brian McKeown. "For an English teacher, on a scale from 1 to 10, she would have to be a 10+!" says Alicia Backs. "Mrs. Palmer is the light at the end of the tunnel waiting to greet you with open arms," states junior Carla Scott. "She's a good ole' gal," says junior, Kyle Taylor.

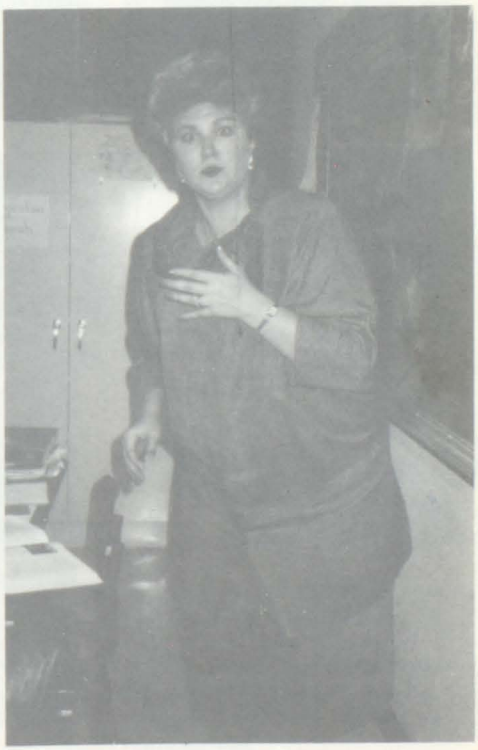

◀ Mrs. Palmer poses for the camera with her beautiful smile!

▲ Mrs. Palmer sure looks surprised about something!

Looking Forward
To Looking Back

This yearbook has been filled with memorable memories during the year of 1988-89 at Kennedale High School. It has the unforgettable moments of Homecoming night when everyone was excited in anticipation of crowning of the queen and the yell and cheers for the queen. Then there was the victory on the field for the football team.

We cannot forget our own LadyCats of Volleyball who went to the playoffs. We were there cheering them on every step of the way.

Don't forget those class pictures that everyone had to take to be in the yearbook. Those pictures were fun to work with because of their strange hairdo and their smiles.

Now since football and volleyball season is out of the way. We come across what we call a long season of Basketball. This season was full of excitement as we go up against the hard schools. They gave their best and we cheer our Wildcat's athletes on every step of the way. Even though, we had a young basketball team they play like pros and they gave their very best output. We still congratulate them for the hard and effort that they have gone through.

Its time for the Seniors to walk down the isle leaving high school behind as just a faint memory. Seniors will never forget the times they shared together or the feelings they felt for one another. In the hearts they will always hold so many precious moments of joy, happiness and sorrow forever.

We would like to thank everyone's patience and humor for making this yearbook a great collection of memories.

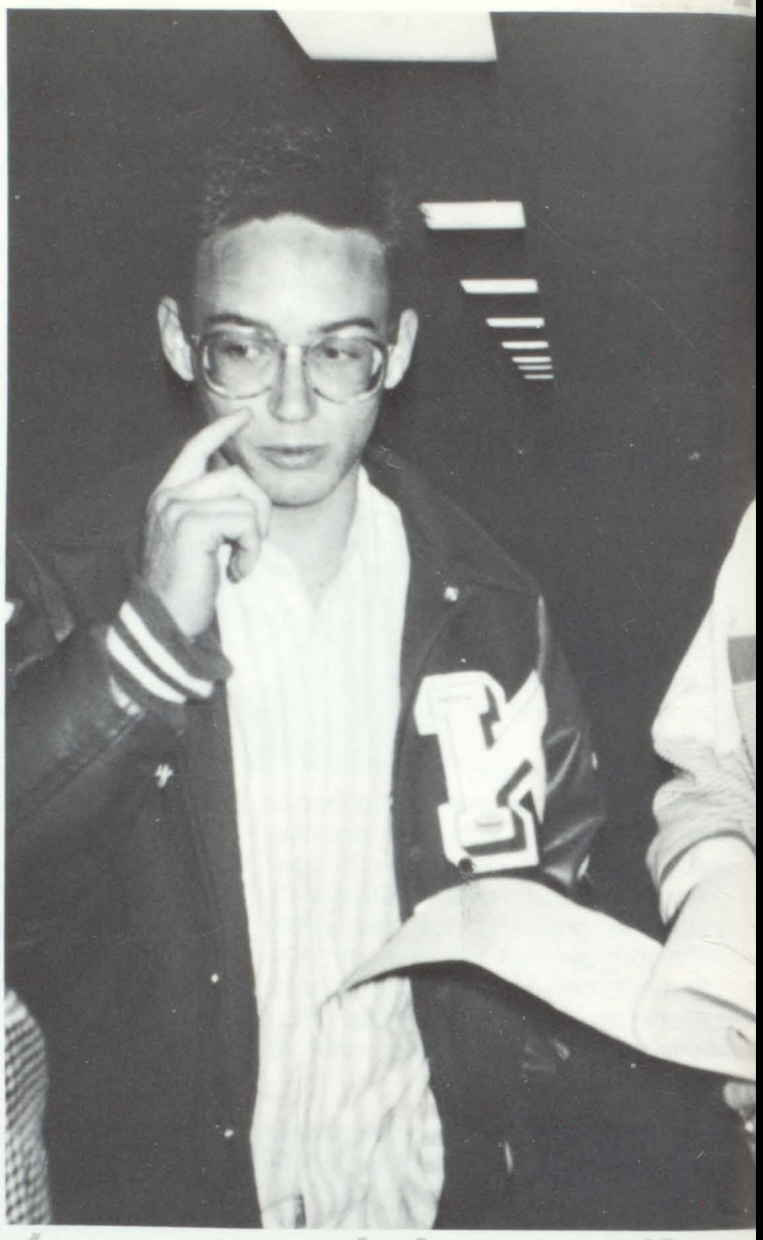

Look at Melissa. She wants to go higher than Tina. Or is Tina playing hard to get.

Teresa, are you trying to find someone that didn't sign in or did you forgot to sign your name on it.

Tawny is that hamburger really good or are you just hungry for any kind of food?

Mary is hot or does she want some wind to blow away Patrick?

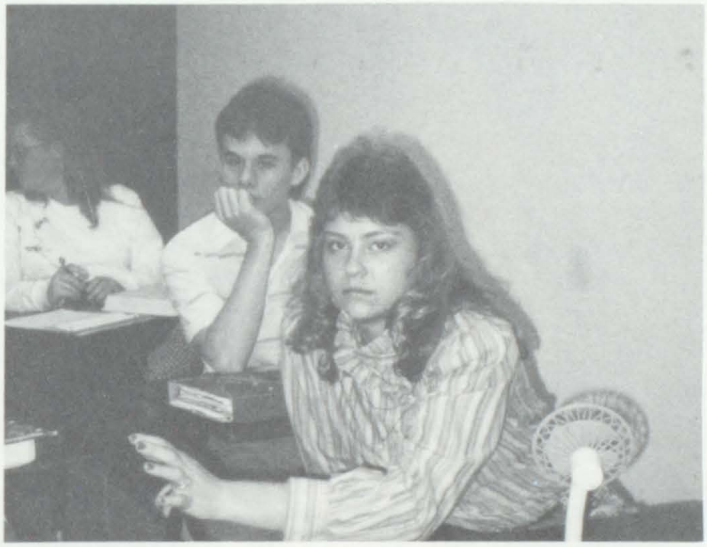

Joey give us your best side of your body to flex.

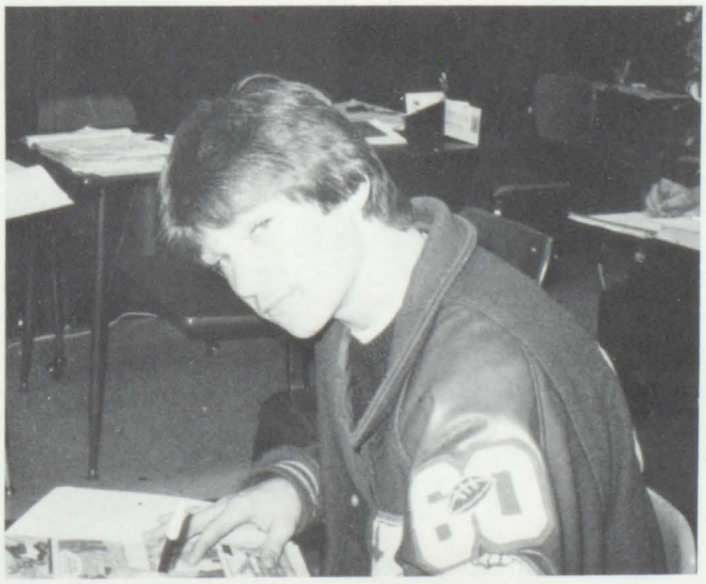

Ernest are you really doing work or you are just reading the cartoon pages.

Rusty, are you having problems chewing that hard dried out hamburger?

It's typical that Debra and Michelle are always together even during lunch. (What is Ronnie going to say, Debra?)

Yes, we took a picture of you even though you don't like it.

Anne, don't be so depressed you can do it no matter what.

Surprise, Coy, you're caught after all and now you're going to get it.

Billie, no matter what happens I doubt that you'll ever get wet.

Staci is giving her best smile.

Patrick and Eileen, it's not that bad; school is almost over so don't go crazy yet.

Looking To The Future

Among the students the following classmen would have to accomplish many goals in their life. They have to make greats moments as we have done but most of all "Remembering" the glory times we have in our last year in high school. To other classmen so long and have a great time in high school and appreciate what *you* have done along the way. We wish each and everyone Good Luck in the Future.

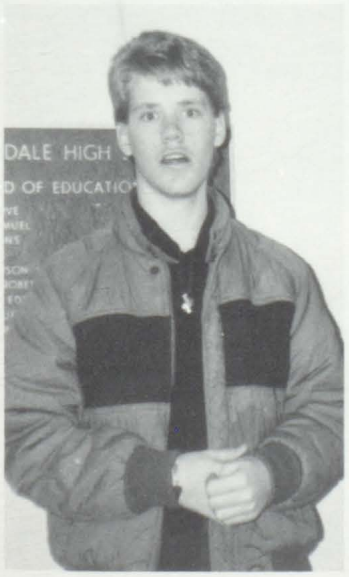

Surprise you are the victim on that Camera Shock Show!!

There you go again David stuffing your face!!

DO YOU REMEMBER?

Matt, remember the time you swept Sheryl off her feet with your good looks, charm and MONEY?

Those Who Make These Memories Possible:

The Board Of Education

The Kennedale Board of Education is an important part of everything that takes place at school. There are six members, and each one has his own job to do. We would like to thank these members for the incredible job they do.

Members Of The Board

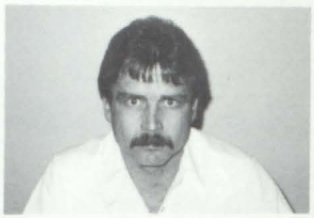

Jerry Kirkpatric

Jack Horton

Darrell Barnes

R. F. Patterson

Danny Taylor

Bobby Platt

Candidates

Miss. Summer: Tracy Robey Mgr. Brian Collings

Miss. Winter: Debbee Williams. Mgr. Tawny Reschke.

Miss. Spring: Brandy Harris. Mgr. Jennifer Dunham.

Miss. Fall: Jamie McKay. Mgr. Larry Keefer

Beautiful Memories Of Our Calender Girl!

The calendar girl contest is quickly becoming a tradition at Kennedale. The contest runs for ten days, and any girl willing to compete is eligible. The girl who collects the most money at the end of the ten days is proclaimed the winner, and the four runners up are given a season title.

Calender Girl

1988-1989

Christina Creach
Mgr. Larry Thompson

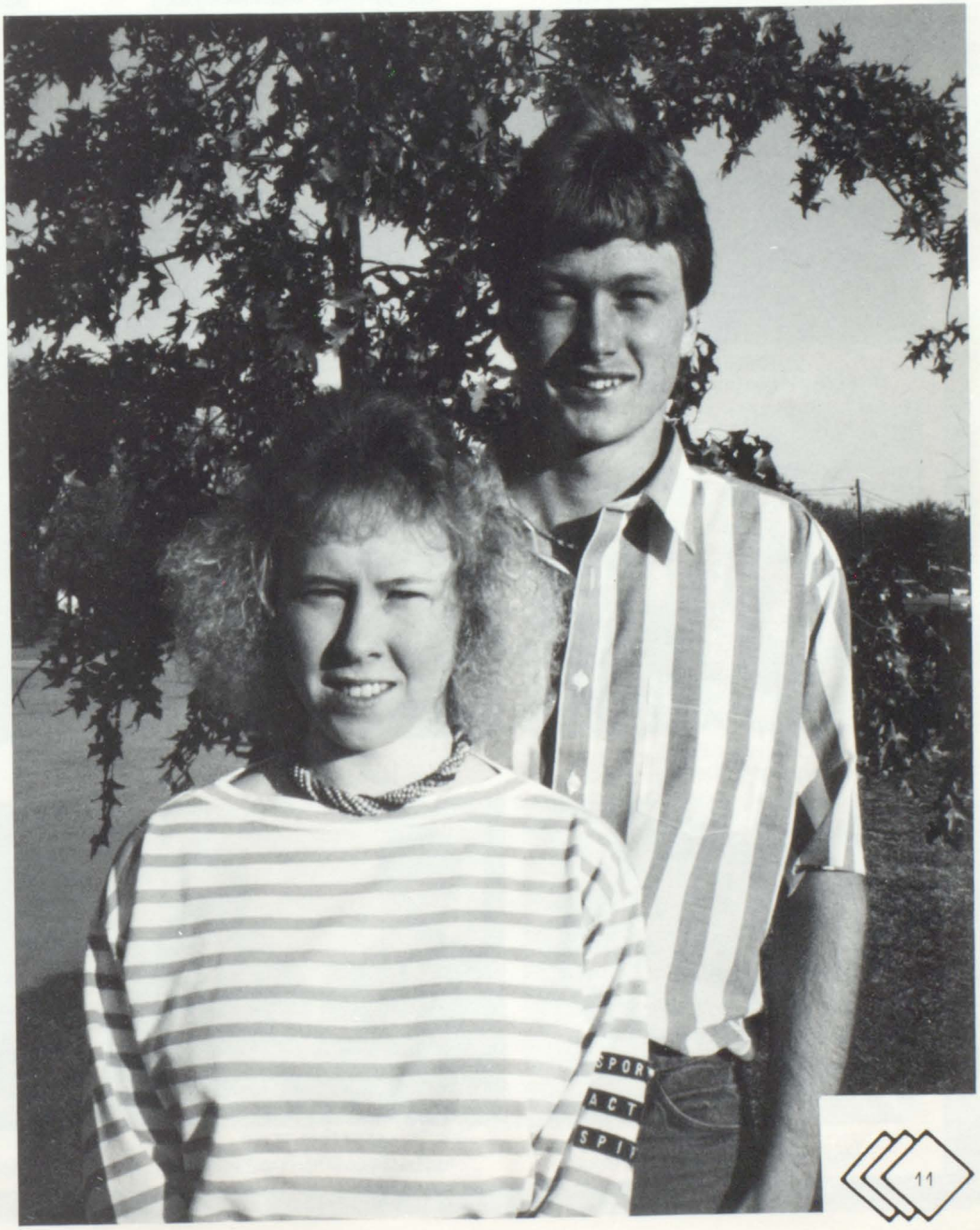

Who Could Forget . . .

MOST LIKELY TO SUCCEED
Tina Waldrop and Matt Buyers

TEACHERS PETS
Jimmy Winter and Sheryl Pratt

BEST PERSONALITIES
Matt Buyers and Michelle Mathis

FRIENDLIEST
Scott McKeown and Jamie McKay

MOST SPIRITED
Scott McKeown and Elma Bone

MOST ATHLETIC
Jimmy Winter and Debbee Williams

BEST DRESSED
Zac Huff and Melissa Clardy

PRETTIEST EYES
Matt Buyers and Mari Ruble

PRETTIEST SMILE
Rusty Gery and Tina Waldrop

BEST BODY
Malcolm Turner and Staci Carroll

The Class Of '89?!

CLASS CLOWNS
Jimmy Winter and Melissa Bratton

MOST LIKELY TO GET MARRIED
Bob Heftler and Jamie McKay

MOST LIKELY TO STAY SINGLE
Jimmy Winter and Shannon Goff

MOST LIKELY TO RETURN
Marty Wornat and Debra Brown

CRAZIEST DRIVERS
Brad Easley and Debra Brown

BIGGEST AIRHEADS
Jimmy Eason and Melissa Bratton

MOST MUSICAL
Scott McKeown and Eileen Kocur

BIGGEST FLIRTS
Jimmy Winter and Shannon Goff

MOST STUDIOUS
Mario Baltierra and Tina Waldrop

LIFETIME KENNEDALE RESIDENTS
Bobby Gilley and Rachel Lopez

Homecoming Court

Freshman Prince and Princess:
Matt Cashion and Jana Lynch

Sophomore Prince and Princess:
Brandon Hull and Nina Perkins

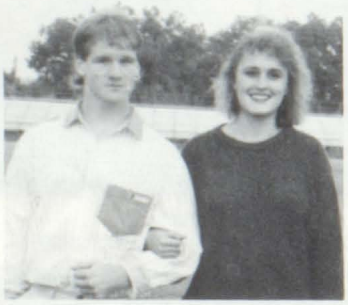

Junior Prince and Princess:
Greg Pfitzener and Vania Brumley

A Moment Never To Forget

The stands were filled with raving Wildcat fans anxiously awaiting the announcement of the Homecoming Queen. The three nominees, Staci Carroll, Melissa Clardy and Tina Waldrop were anticipating the results. Staci Carroll remarked "It was the most exciting times of my life." And Tina Waldrop commented, "It was one of the most memorable moments of my senior year." Melissa added that, "This night is one I will treasure and never forget."

As time ticked on, the moment finally arrived. The crowd became silent as it was announced that the 1988 Homecoming Queen was Miss Staci Carroll. Tears of joy brightened her face as she stepped forward to be crowned by last years Queen, Michelle Holston.

The crowd applauded excitedly as another memory was made for three young ladies who made up the '88 Homecoming Court.

Homecoming Queen and King Nominees;
Staci Carroll and Bob Hefler

Homecoming Queen and King Nominees;
Melissa Clardy and Matt Buyers.

Homecoming Queen and King Nominees: Tina Waldrop and Zac Huff

Mrs. Bennett and her husband preparing for the Homecoming Activities.

Homecoming '88

There's Melissa showing off her beautiful bare white shoulders.

Take a look at the Homecoming Nominees and the ex-homecoming Queen. Some of them appear to be off key. Do they know the right direction?

Tina Waldrop, escorted by her father, is getting ready for the BIG announcement.

Vania and Greg, just wait until you have your own children.

This beautiful mum has a unique background of a shiny green texture.

Mums:
The Making Of Memories.

Mums for homecoming have become a football tradition for KHS students. They can be purchased in a variety of sizes including triple, double and single arrangements. Choices can be made between real or fake carnations decorated with streamers. Whatever the choice, the wearing of a mum arrangement is one of the traditions that makes for homecoming memories.

Making Memories Of Wild Kat Spirit

Having pep rallies on Monday night and before school did not in any way damage the school's spirit. With the help of the different classes things always seemed to get a little rowdy. With the spirit conflict between the juniors and seniors, there was never a quiet moment. Who could forget the sophomores? They always seemed to get their word in. As for the fish, give them time, they'll come around.

We should also give a big hand to the band. They set high standards for themselves this year. Hey, What's a pep rally without the band? Thanks, guys.

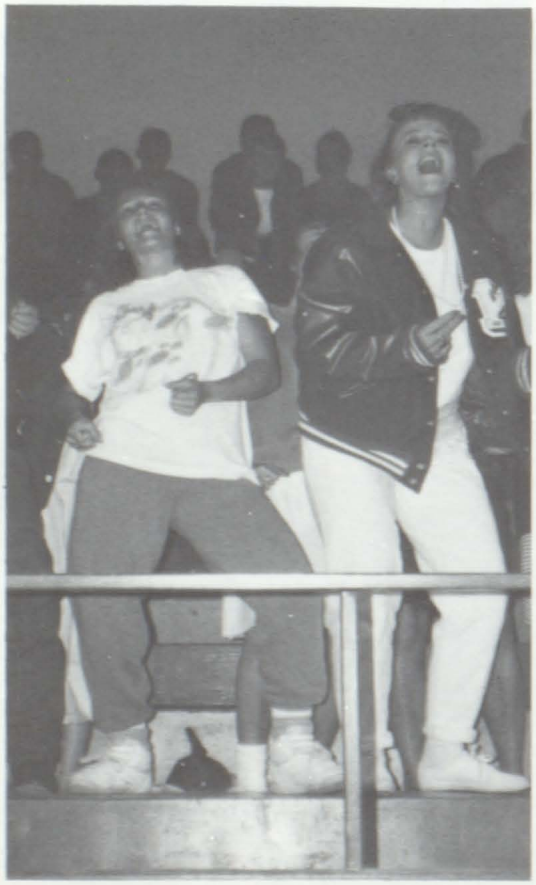

Junior Jammin' to the gigolo.

J.V. Cheerleaders building to the top.

Wildcat fans cheering for triumph.

Rachel and Ann suited up and ready to play.

Everybody knows Who's #1-KHS.

Varsity studs, full of pep.

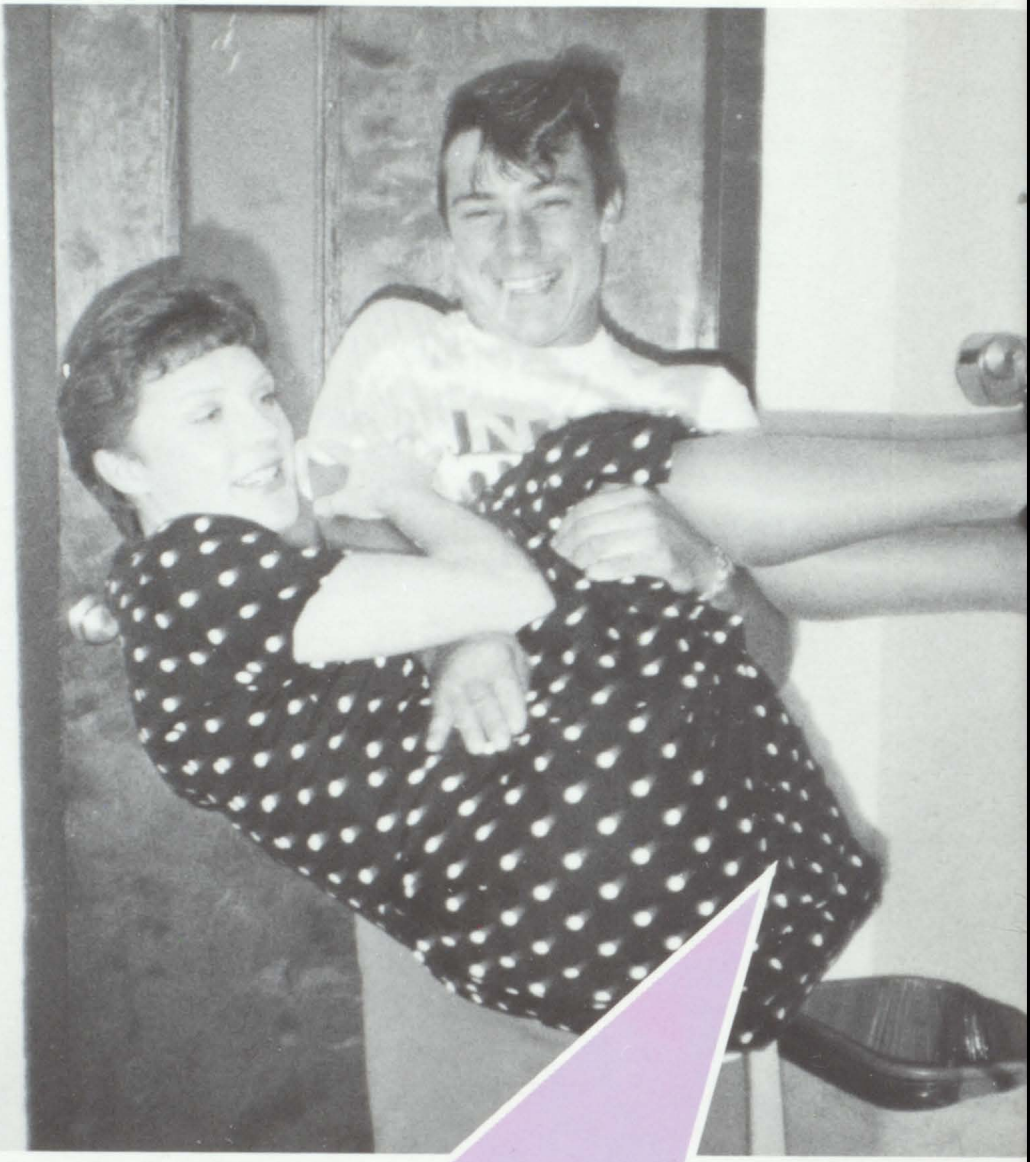

Do You Remember:

Ms. Stevens will probably never forget the time Joey almost dropped her on her head.

Student Council

SADD

Drama

National Honor Society

Annual Staff

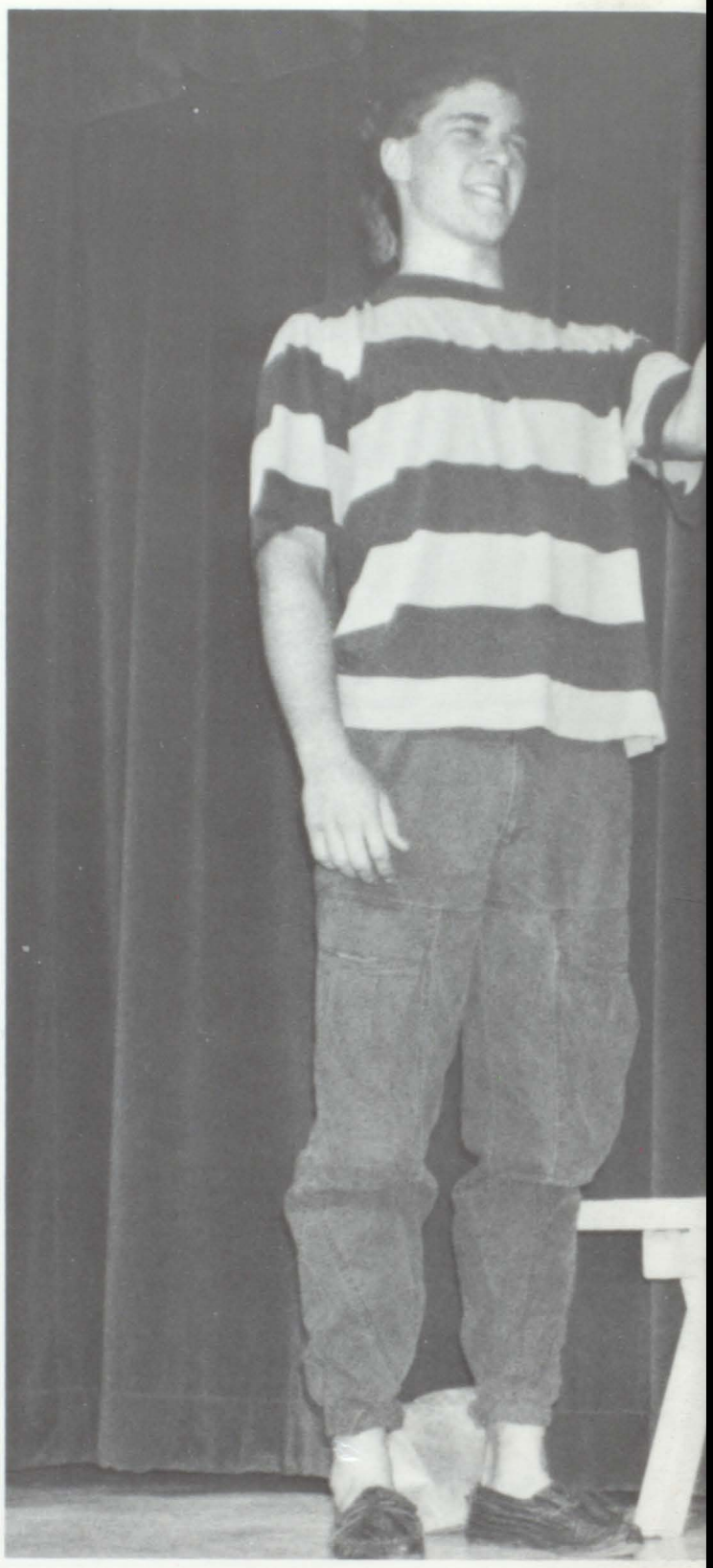

Journalism Staff

Quill and Scroll

Creative Cats Clubs

Cat Clubs Leave Impressions of Impact

The Clubs available at Kennedale High School serve many purposes to the students. They give the students the ability to meet new people and learn a new craftmanship. Students involved in the clubs offered benefit in many ways. They learn how to handle responsibilities and how to cooperate in a group form. The clubs also help the students to think in an adult manner. They break students from the everyday routine of sitting at a desk and doing the same ol' written work. They dig deep into the creative side of each individual causing every one to see a different point of view on many issues. The clubs at Kennedale are very worthwhile and interesting.

Michelle shares her confidence with Zac

Debbee Williams hangs on to hope for freedom.

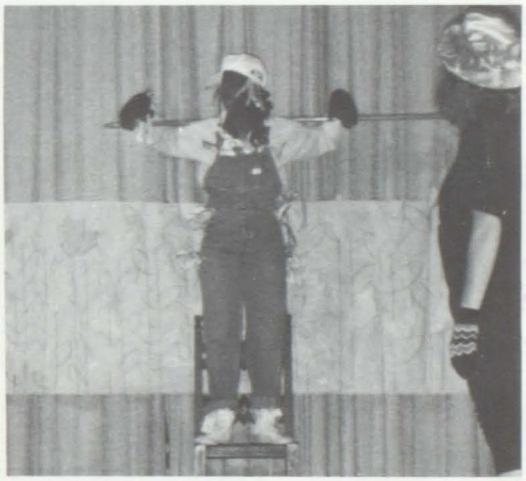

Dawn tries to get Zac out of his Indian trance.

Dina Axline and Devin Butterfield — the beginning of World War III.

Art

Kapture The Memories In Kurious Kats

Kurious Kats is an organization available to all students at Kennedale High School. The club is sponsored by Ms. Betsy Greiner and led by Mr. Keven Eason. The organization offers an opportunity for students to develop positive attitudes and interpersonal relationships through organized recreation and community projects. Some of the highlights of Kurious Kats are the Ice Cream Sundae Pigout, end of the year cookout, the annual food fight and a variety of games nights. Fun, food and fellowship are the key ingredients in Kurious Kats.

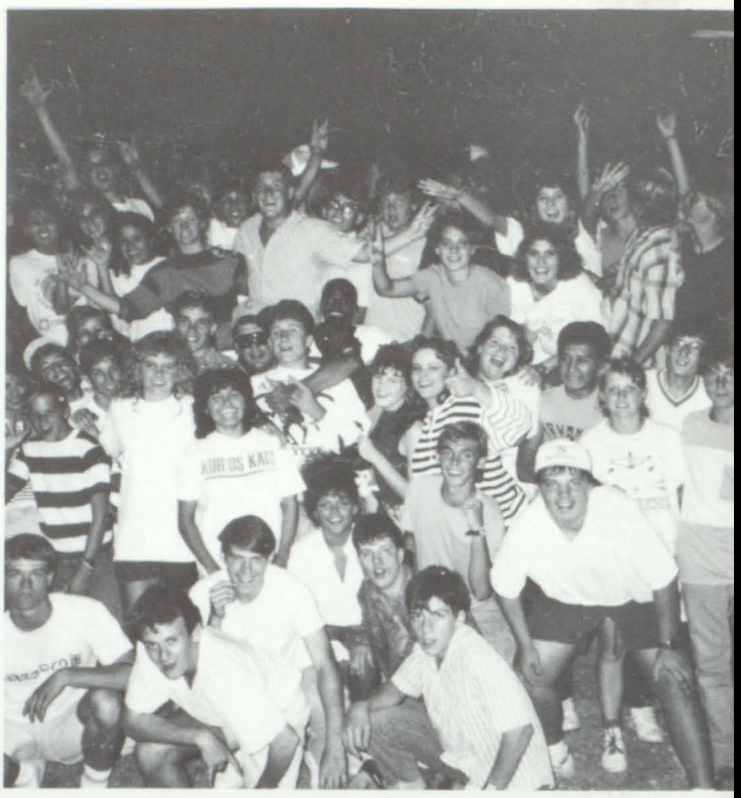

Togetherness is one quality shared in Kurious Kats.

It's a bird, its a plane, its JIMMY!

◖ The Wildcat band showing their style.

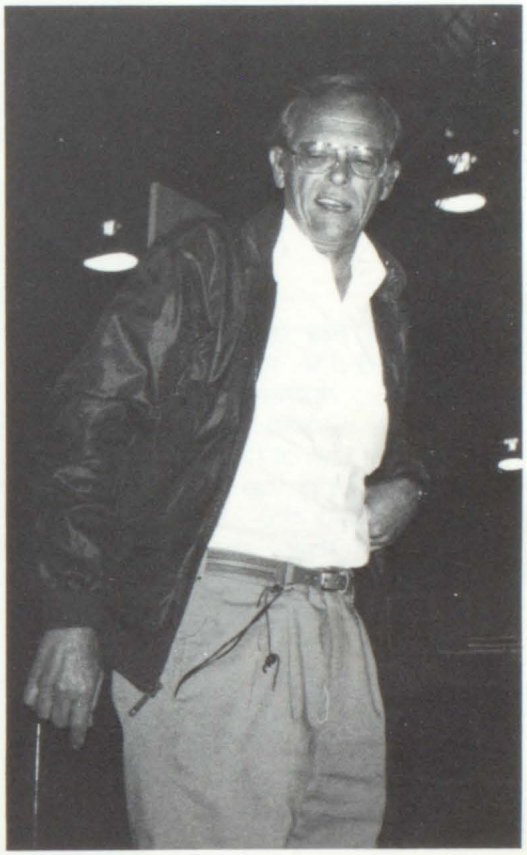

◖ Mr. Samuelson and his Wildcat smile.

And Don't Forget . . . The Mean Green Marching Machine

The 1988-89 Wildcat Band has brought to K H S a new sense of pride. Their outstanding performances have jazzed up halftime. In addition, the pep rallies have been more enjoyable and more exciting.

"No Guts, No Glory", was the theme instilled in every band member by Mr. Samuelson, and this attitude showed every time they played. This year we could all hear and appreciate the band.

Seniors in the band showed their leadership while the junior and lower classmen showed a promising future for the "MEAN GREEN MARCHING MACHINE."

◖ The Wildcat's did well at the band competition this year.

Don't Forget They're
Lookin Hot!

M&M and Tiger doing their wildcat jump.

Looking Hot

What are the qualities of a spirited J.V. squad? Dedication, enthusiasm, and loyalty would have to be at the top of the list when describing the KHS squad. This year the J.V.'s are better than ever. Looking great in green and white, they exhibit school spirit with inspiration and super energy. Sponsored by Mrs. Rhonda Barnes, members are Melissa Miller, Jimmye Wells, Nikki Eudy, Chelsea Lackey, Kristina Brown, Courthey Barnes, Wendy Rickard, and Angela Brewer.

Melissa Miller

Nikki Eudy

Wendy getting into the Wildcat spirit.

J.V. jammin' to the Wildcat beat.

Angela practicing her giant stride.

Jimmye Wells

Courtney Barnes

Wendy Richard

Kristina Brown

Angela Brewer

Chelsea Lackey

Kim's mid-air Hot Step

Wildcat clowning around.

Kat Cheerleaders Chanted To NCA Spirit Stick

This past summer the Kennedale Wildcat varsity cheerleaders attended a cheerleading camp at Tarelton Sate University, sponsored by the National Cheerleaders Association. While most American high school students were getting out of bed around noon and heading to the mall, Tiffany Hair, Kim Feasel, Tina Waldrop, Brandi Johnson, Sharla Nurnberg, Melissa Bratton, and Staci Carroll were hard at work. The varsity cheerleaders are sponsored by Ms. Jill Bennett.

At the camp they performed new chants and cheers on a daily basis. The Wildcat cheerleaders brought back several ribbons including a NCA spirit stick. The winning of these awards is a real honor to KHS. Considering the dedication shown by these young ladies, they deserve the utmost respect and admiration from their fellow students.

The Varsity Cheerleaders- Kim Feasel, Melissa Bratton, Tina Waldrop, Brandi Johnson, Sharla Nurnberg, Tiffany Hair, and Mascot Staci Carroll at summer camp.

Staci Carroll

Tina Waldrop

Melissa Bratton

Kim Feasel

Tiffany Hair

Brandi Johnson

Taking up ballet, Melissa?

Do You REMEMBER?

Brad, Malcom, and Mike does this photograph ring a bell? Could it be another SATURDAY night PARTYING at COOPER?

WILDCATS
83

Remembering That

Wildcat Super Spirit

One of the major highlights of the football season was the Wildcat's win over Lake Worth. The scoreboard told the story: Kennedale 34, Lake Worth 6. Since this was the opening district game, Wildcat fans were thrilled by the victory of the winners in green and white. Working harder than ever, the team anticipates getting back into the playoffs. So far they have proven they have the players to reach this goal. All Wildcat fans are behind this group of highly motivated players.

Fullback Kyle Taylor, stated his feelings about winning the first district game against Lake Worth: "It would determine the course of the season and whether or not we would be able to compete in the new district." According to tight-end Ron Uselton, "I felt that the Coaches did a great job preparing us for our new district." Matt Buyers, who plays split-end, said, "I felt confident that we would win, and I felt scared because it was the beginning of district." Jimmy Eason, who plays offensive tackle, summed up the general feelings of the players by commenting, "I felt it was a positive step in the direction to the district playoffs." According to Athletic Director and Head football Coach, Danny Yokeley, Lake Worth was a very critical game for the Wildcats. He stated, "It is so important to get off to a good start or you end up playing catch-up the rest of the year." With each victory the Wildcats are assured of maintaining control of their own destiny.

The czar in full stride.

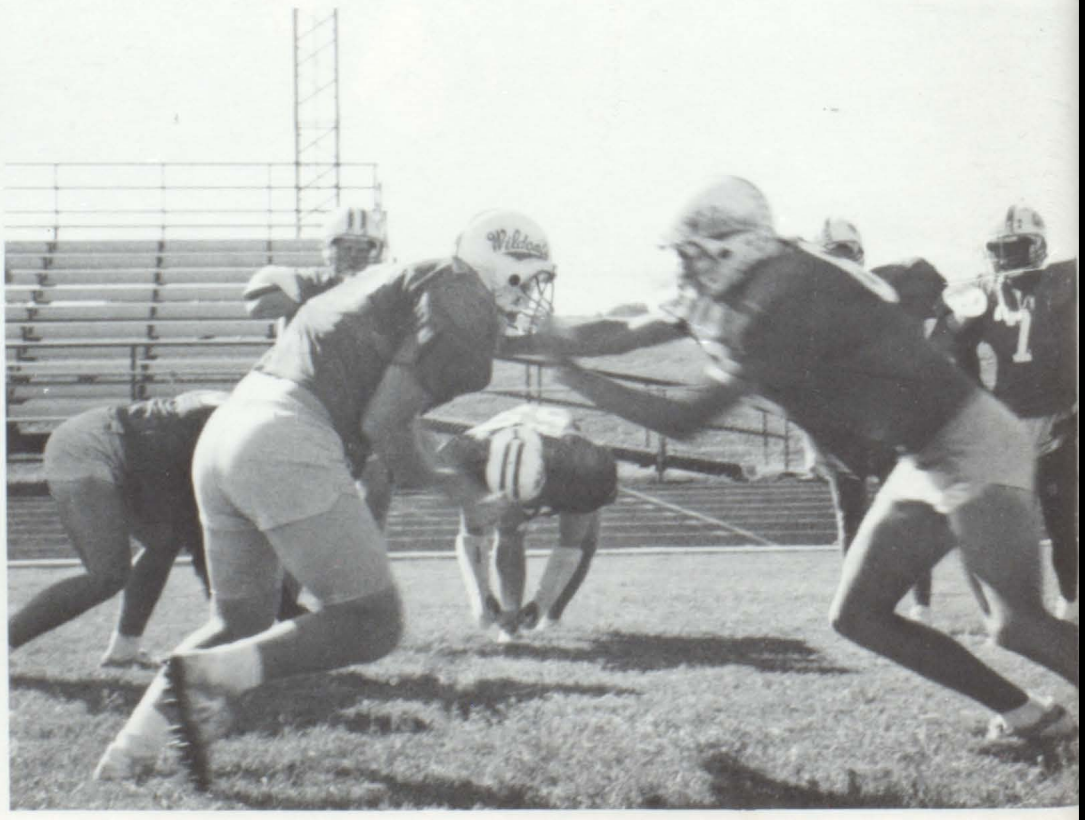

Hey! Watch that face mask!

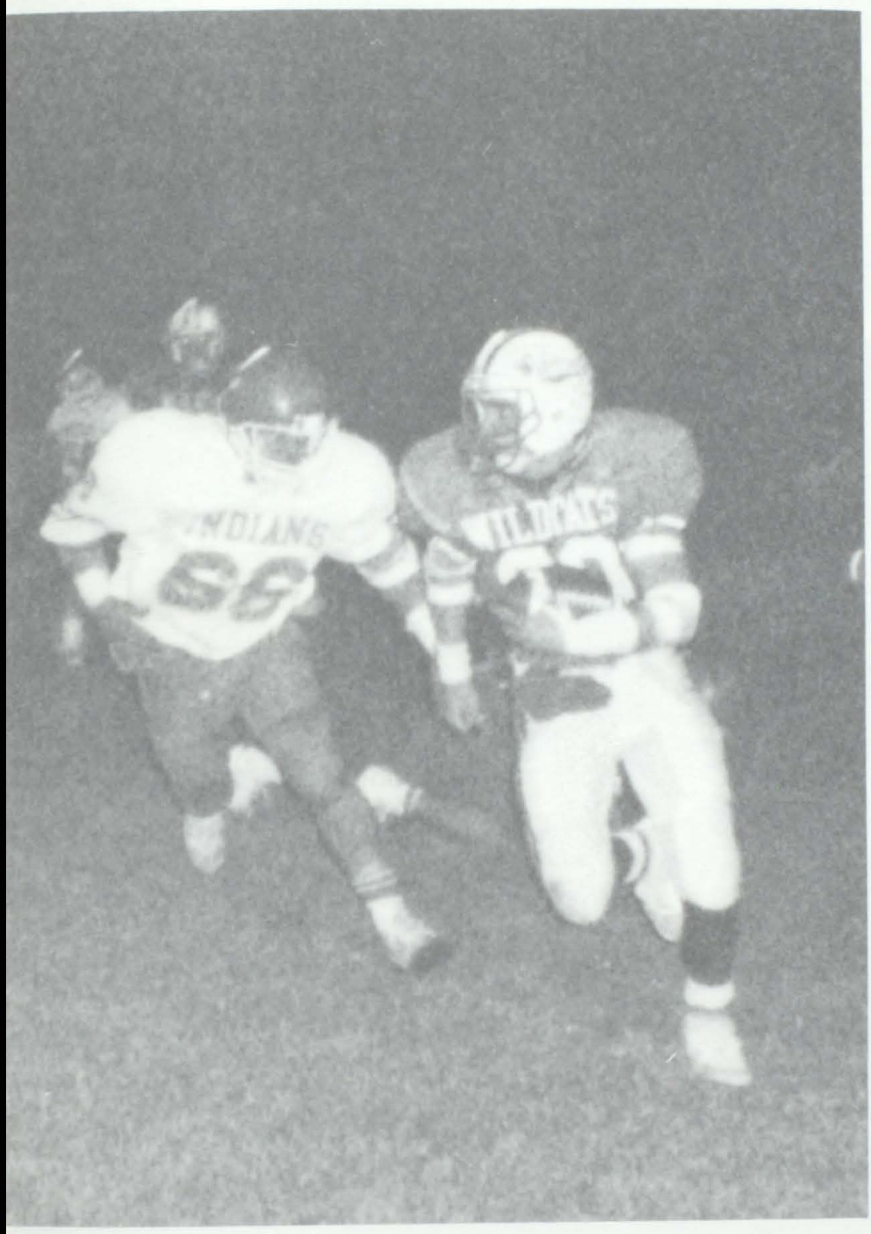

OFFENSE: Kyle Taylor-2nd team: Nick Arenare-2nd team kicker: Zac Huff-Hon-.men.: Bobby Deaton-1st team: James Thompson-2nd team: Ron Uselton-1st team All district punter: Cody Fly-Hon-.men.: NOT PICTURED: Jason Ritchmond-1st team: Jimmy Winters-1st team: Malcom Turner-Hon.men.

DEFENSE: Bobby Deaton-2nd team: Kyle Taylor-Hon.men.: Ron Usleton-1st team: Greg Phitzner-2nd team: Brandon Hull-Hon.men.: Jules Artee-1st team: James Thompson-Hon.men. NOT PICTURED: Jason Ritchmond-1st team: Jimmy Winters-1st team.

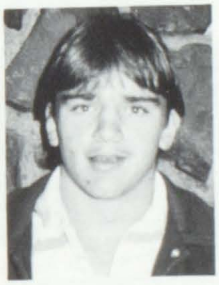

Ron Usleton-MOST VALUABLE DEFENSIVE BACK

Jason Ritchmond-MOST VALUABLE LINEMAN.

Jimmy Winter-MOST VALUABLE LINEMAN

The guys get psyched before the battle with Carter-Riverside.

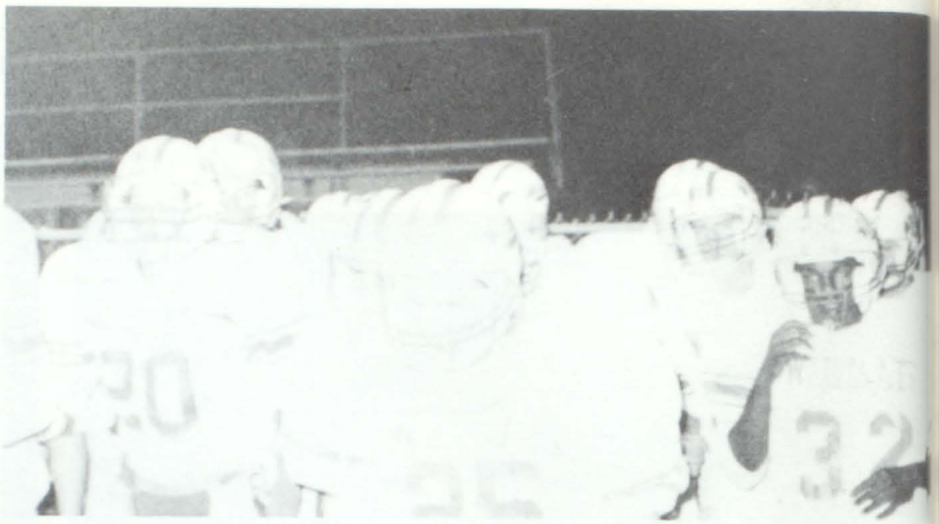

Coach gives the guys some words of wisdom.

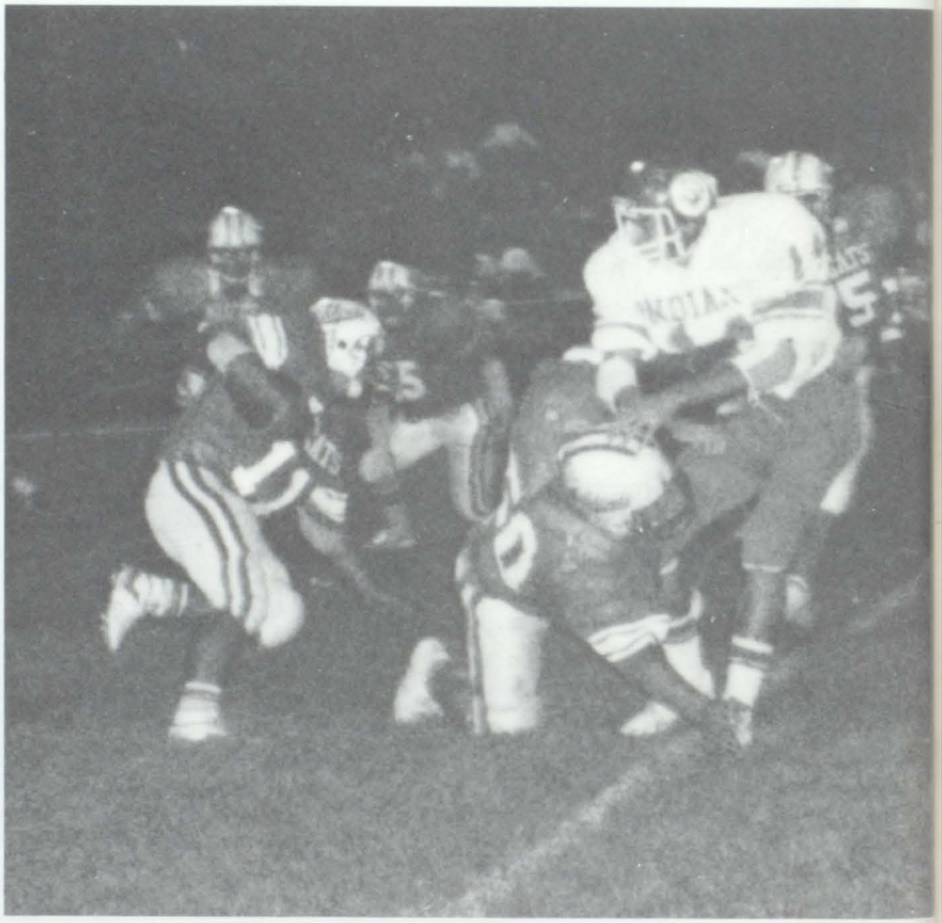

Coach Barrett's bug-eyed over the victory against West.

Jules Partee runs for a first down against Springtown.

One of the Kat's many long practices.

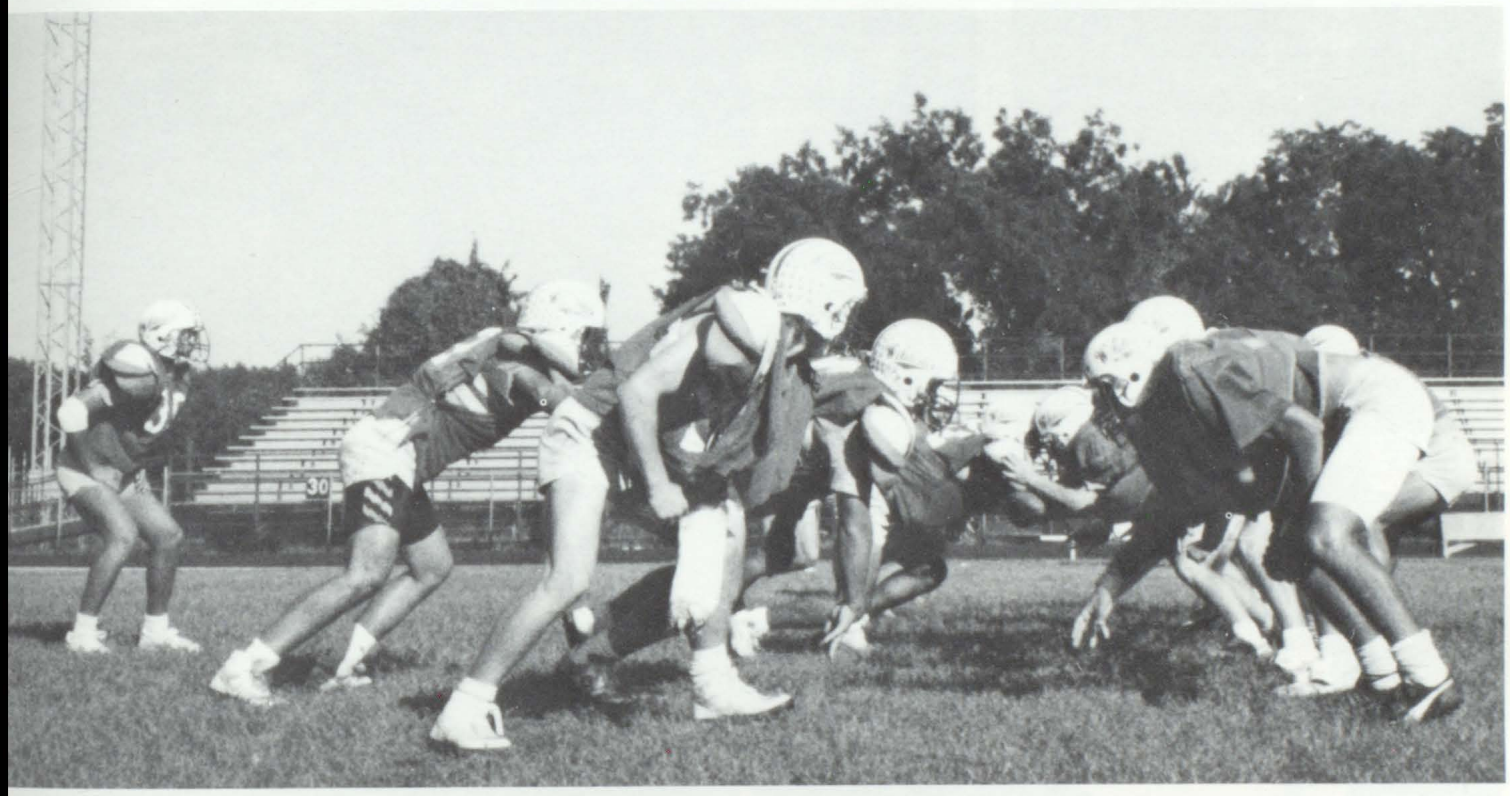

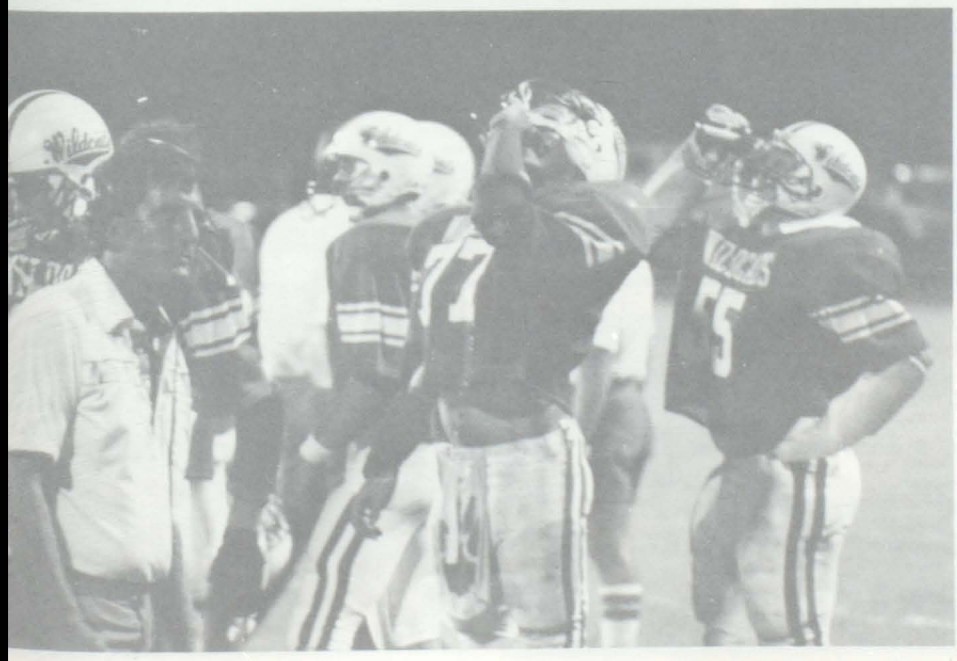

Kyle runs for yardage against Trinity Valley. Guys take a break before returning to the battlefield.

Rachel Lopez displays her determination to win in the playoff game against West.

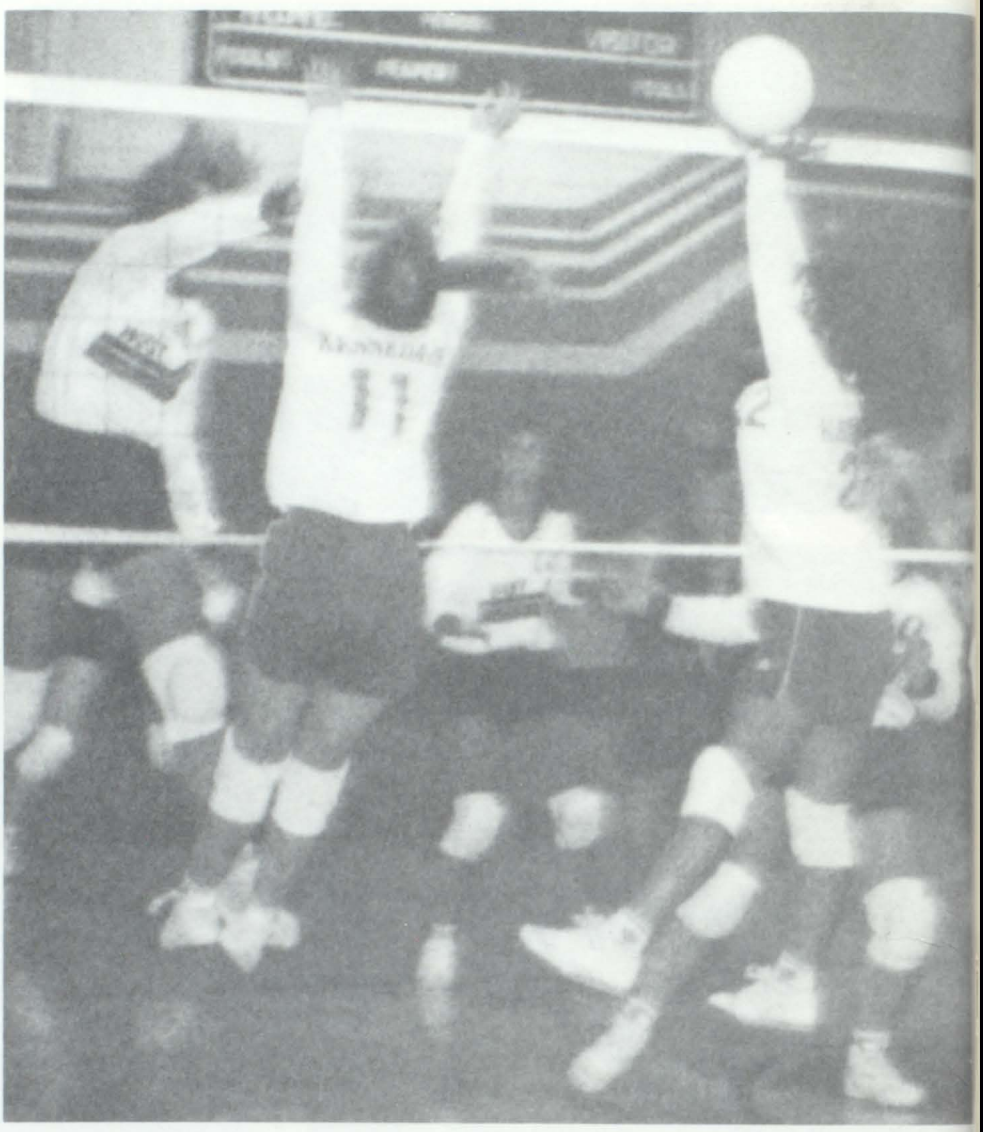

Suzanne Cooper showed her style when the team played Carter-Riverside. Suzanne being a Junior will be a key in next year's season.

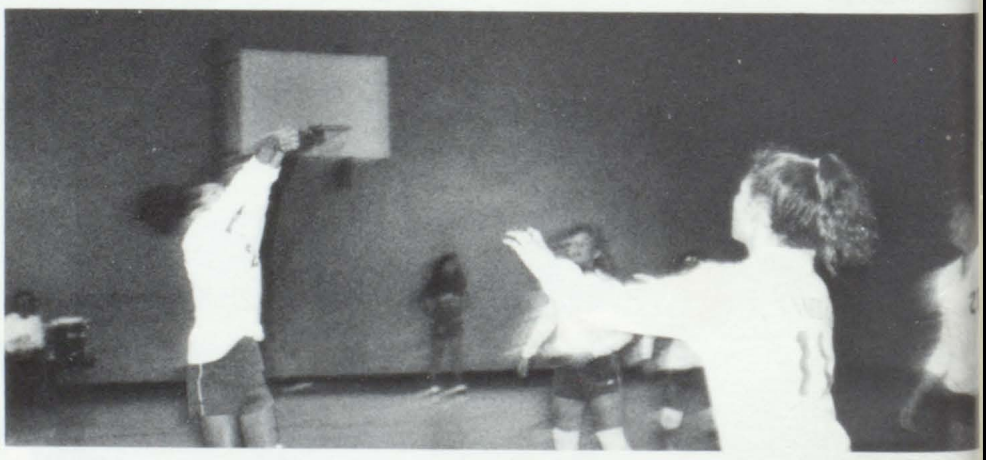

Sophomore Cyndi Lopez is an all around player, and she showed this when setting or when she was hitting.

ALL DISTRICT Honors - District 15AAA
Rachel Lopez - Most Valuable Player
Jana McKay - Most Defensive Player
Cyndi Lopez - First Team
Suzanne Cooper - Second Team
Tawny Reschke - Second Team

Who Could Forget The Togetherness Of Volleyball '88

Though the Lady Kats had many great qualities, the most dominating was their togetherness. Each of the players shared their ideas and feelings before and after games. Melissa Miller and Jana McKay felt that their closeness showed the most when they went to playoffs. Suzanne and Cyndi believe that they thoroughly showed their ability to work well together when they placed second in their first tournament and consolation in the next. The seniors of the team, Rachel, Tawny and Tina pointed out that Coach Barnfield built up the togetherness, and the support from parents and coaches, they could not have gotten as far as they did.

In between matches Coach Barnfield needed many drinks, of water, to calm down.

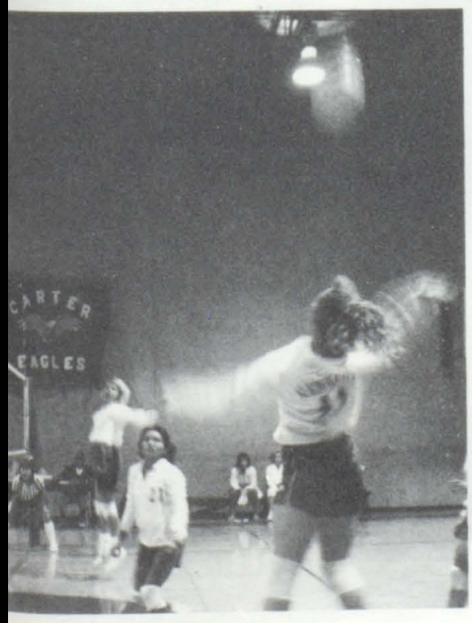

In the game against Carter-Riverside, Jana McKay showed her defensive blocking as well as her offensive hitting in her determination to go to playoffs.

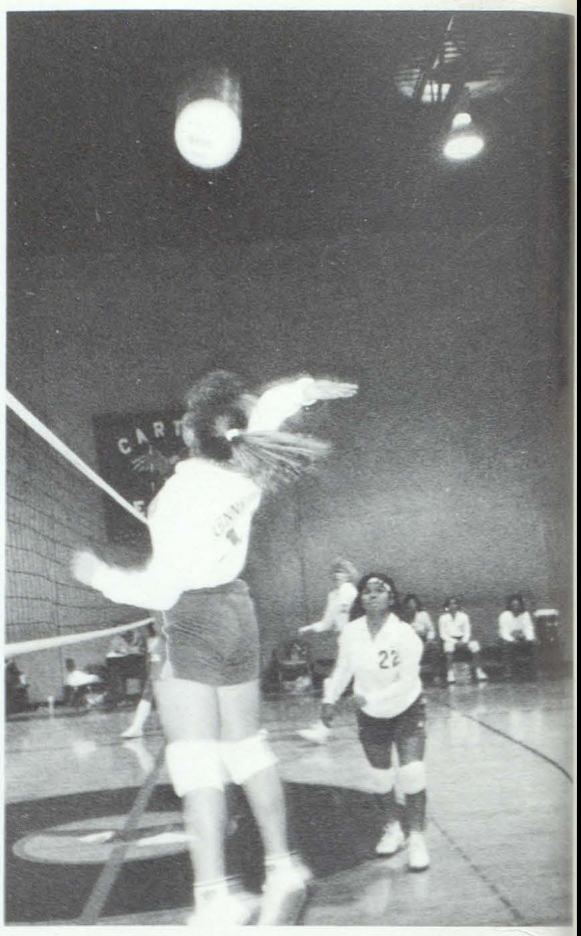

Rachel dives in an attempt to dig up the hard spike.

We would like to thank Debbee Williams for all of her diligent support and spirit throughout the volleyball season. She has kept our spirits high and our morals at its peak. Debbee has been a great help and a great friend to everyone on the team.

We love you Debbee!
Varsity Volleyball
'88-'89

Volleyball '88

It was awesome, Lady Kat Volleyball of '88.
At times it seemed impossible, but it was fate.
Averaging almost 5'5" and the players we lost
Was frustrating, but you played no matter the cost.
Remember sitting down and goals were made.
We started little, but the groundwork was laid.
We'll never forget that 1988 Midlothian Tournament
Placing Second, then consolation at Alvarado's Tournament.
15AAA District's MVP, Rachel, was the key to it all.
Her leadership and determination was without flaw.
Whether serving ten in a row or sitting next to me,
Was Tina motivating the others, it was plain to see.
We'll never forget those four great blocks against West
Made by Tawny, playing at her best.
15AAA District MV Defensive Player, Jana, at 5'3"
Also became the Lady Kats No. 1 hitter by the finale.
Having a nice touch, and knowing where to spike the ball,
Was Suzanne, whose serve consistency had little flaw.
Handling pressure so well, by serving to start the game
Was Cyndi, setting and blocking as the ball came.
Moving up from JV and becoming a starter
Was Melissa, whose outstanding ball sense often made her smarter
You seven were all that was left after the loss of five,
And it seemed nearly impossible to survive.
But you joined together, and the wins began to fall
And you made it to the *Play-Offs* after all.

We, the seniors of Varsity Volleyball '88 would like to show our appreciation to two special coaches who have helped us through the good and bad times. First of all, Coach Lamberth made us stronger people with those painful drills which helped us to endure the challenging games. Secondly, we would like to thank Coach Barnfield, our head coach in volleyball. She encouraged us to make goals and reach them. She also pushed us to play to our ability. Without these coaches we could have never gone as far as we did. Coach Barnfield and Coach Lamberth you are both very special to us and we love you!

Lady Kats

Sweet Memories

The Taste Of Victory

The 1988-89 J.V. football team was "on the ball" this year, winning the District Championship. This honor was the first District win for the J.V. team. Congratulations guys! The J.V. showed strength, poise, and a toughness of character throughout the season. Often they were younger, smaller, and slower than the opposition. However, they came through with a world class win. They practiced the old adage, "It's not the size of the dog in the fight, but the size of the fight in the dog!" The coaches are extremely proud of their team. According to Coach York, "The future for J.V. is looking bright." He just might have to wear his shades!

In Toby Carter's overall opinion . . ., "The first game against Nolan went great. I had a couple of good hits and a touchdown. The next game against Boyd, well, didn't go so well. I didn't carry the ball that much and didn't have any sticks. And, of course, I got a little banged up that game. The rest of the season went marvelous for the rest of the guys, and I cheered them on every bit of the way to District Champions!" Jason Ledbetter added that, "Though we played a lot of teams better and more equipped than us, we stuck in there with pride and determination; most of all, we played as a team. We would like to thank the coaches for believing in us, and as Coach York would say: "That dog will hunt!" This was definitely a J.V. season that won't be forgotten in years to come.

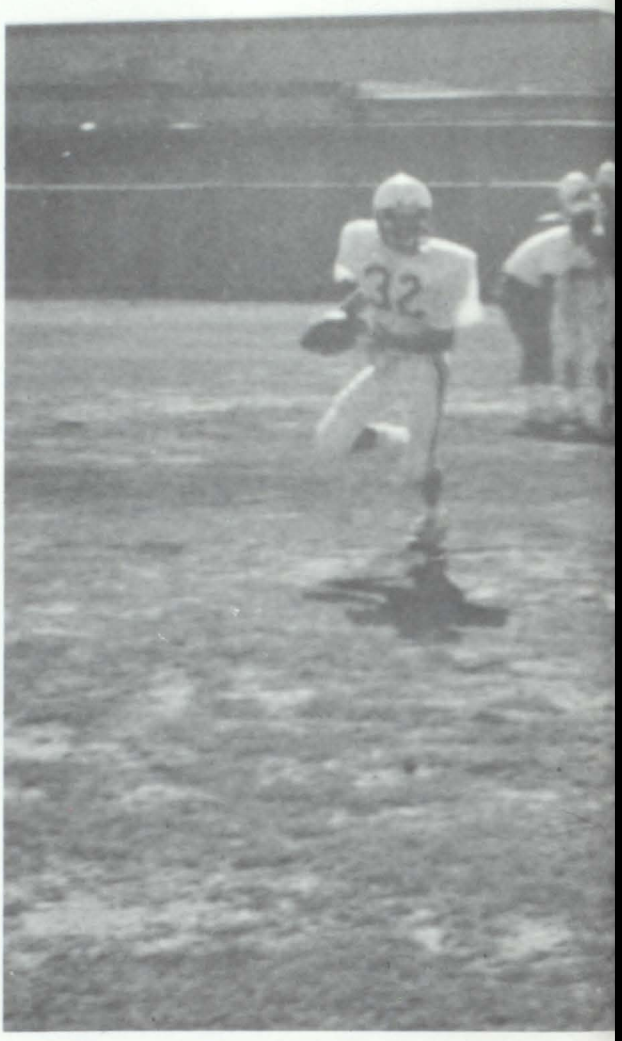

Wait Robbie. Can't you see we're not ready yet. Nobody wants to play with you!

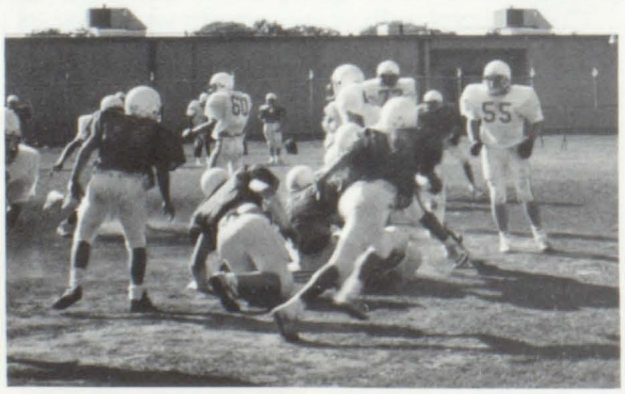

These poor confused souls — definite future Varsity players!

Coach Burke

Coach Biondi

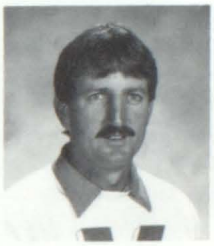

Coach Barrett

Coach York

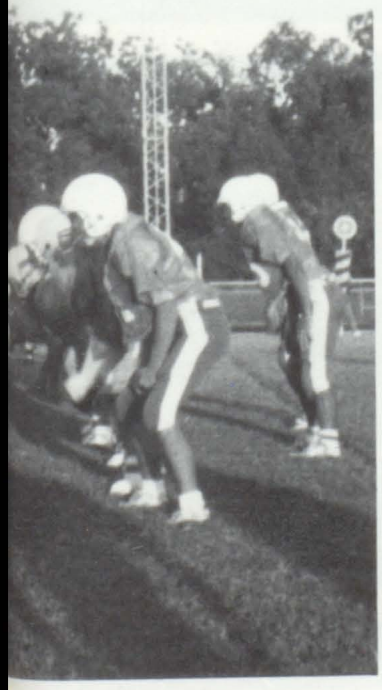

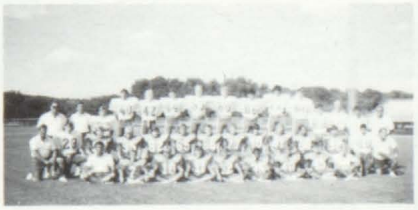

The J.V. FOOTBALL TEAM — Mike Maeske, Rusty Parker, Joe Gomez, Allen Crawford, David Guzman, Robbie Holston, Doyal Gilbert, Anthony Bridges, Steve Ellsworth, Chris Evans, Vinnie Palermo, Dexter Jones, Brian McKeown, Jason Ledbetter, Scott Ritchey, Dan Hainline, Lonnie Shanks, Billy Draper, Andy Pina, Ken Liner, Chris Mathis, Jay Van Parker, Toby Carter, Chris Wright. Managers: Jake Berry and Zack Jensen

▲ Run Billy, RUN. It's okay to show us your bellybutton.

◀ The Championship Game — Are you guys gonna stand there all day or what?!

Freshmen Football

No matter how many years someone plays football, their freshman year is sure to be one they will always remember. During their freshman year, a lot of changes take place in the athletic program. The guys not only have to get used to being in high school, but also become acquainted with new coaches and with new expectations. Their freshman year is undoubtedly one of their hardest; yet once in the swing of things, the year goes by smoothly. The players start to concentrate on their future, and how they can work on their weak points. The goal of every freshman football player is to be the best player possible.

Our freshman team has enough spirit, ability, and character to become one of the best football teams Kennedale has ever seen. Their future promises to be one outstanding event. We'll definitely be hearing great things from this group of young men!

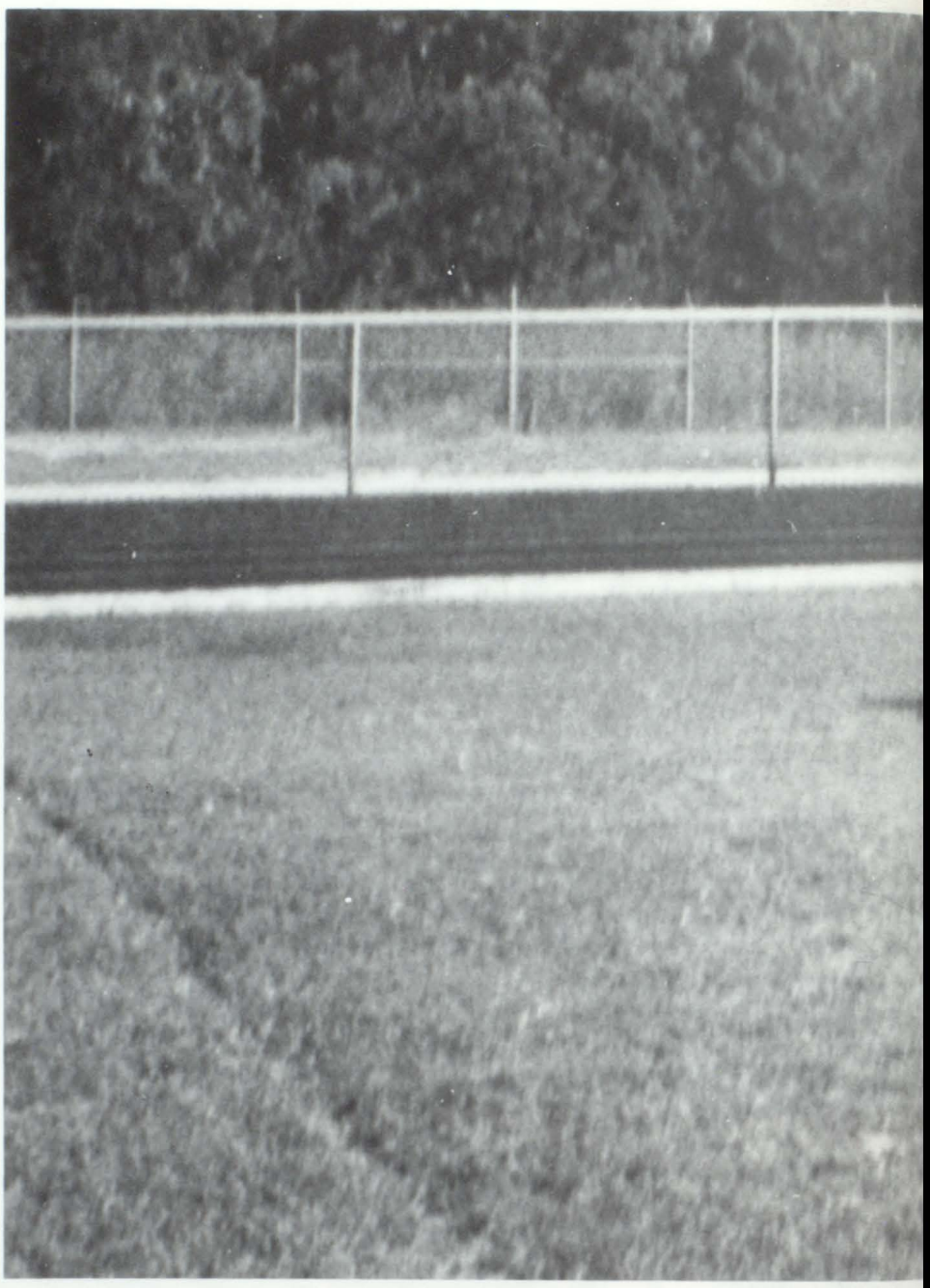

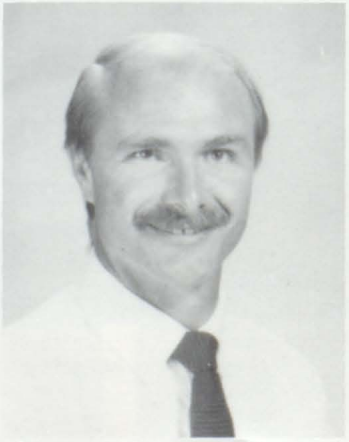

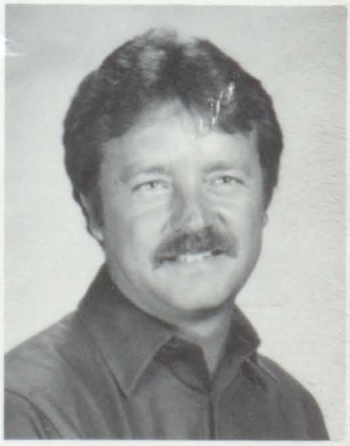

EXCUSE ME! Are you in my way?

Not so fast, Michael. They won't start without you!

The fighting Wildcat team is hustling to outdo the Junior Varsity in practice.

KHS Varsity Guys
Show Unforgettable Team Spirit

Boys KHS varsity basketball is composed of a relationship based on teamwork between the players. While other teams in district 3A are perhaps stronger, our guys have a team pride and spirit which allows them to meet and surpass virtually any obstacle in their way. With strong players like Anthony Bridges and Jules Partee, how could this team not be worthy of their victories?

Cross your fingers!

Kennedale gets the jumpball from the opposing team.

Bruce and Todd do a "high five" during practice.

During a time-out, Coach Earwood goes over the team plays.

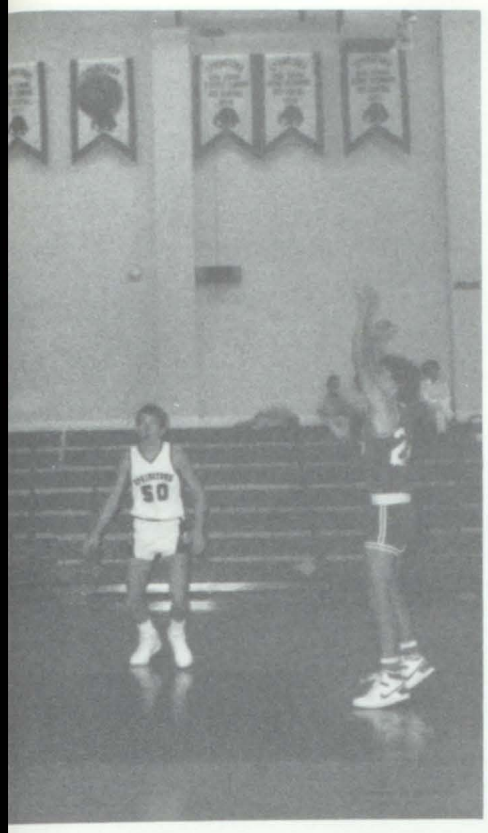

Back Row: Todd Harvey, Jason Conditt, Bruce Allen, Chuck Peretti, David Calderon Front Row: Chris Evans, Jules Partee, David Guzman, Kacy Platt, Anthony Bridges

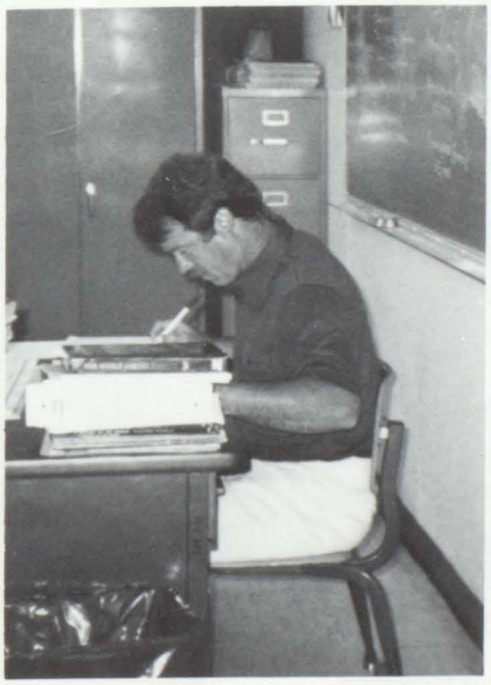

Coach Earwood

Varsity Girls
Shoot Hoops To Remember

The Kennedale girl's varsity basketball team is made up of a small group, but they have enough weapons on their team to get the job done. It takes a lot of character, dedication, and hard practice to play a sport which is as competitive as basketball. According to Tawny Reschke: "Playing varsity basketball makes me feel like something is expected of me." These Wildcats have certainly lived up to their peer's expectations. Their results have made them a team we will always be proud of.

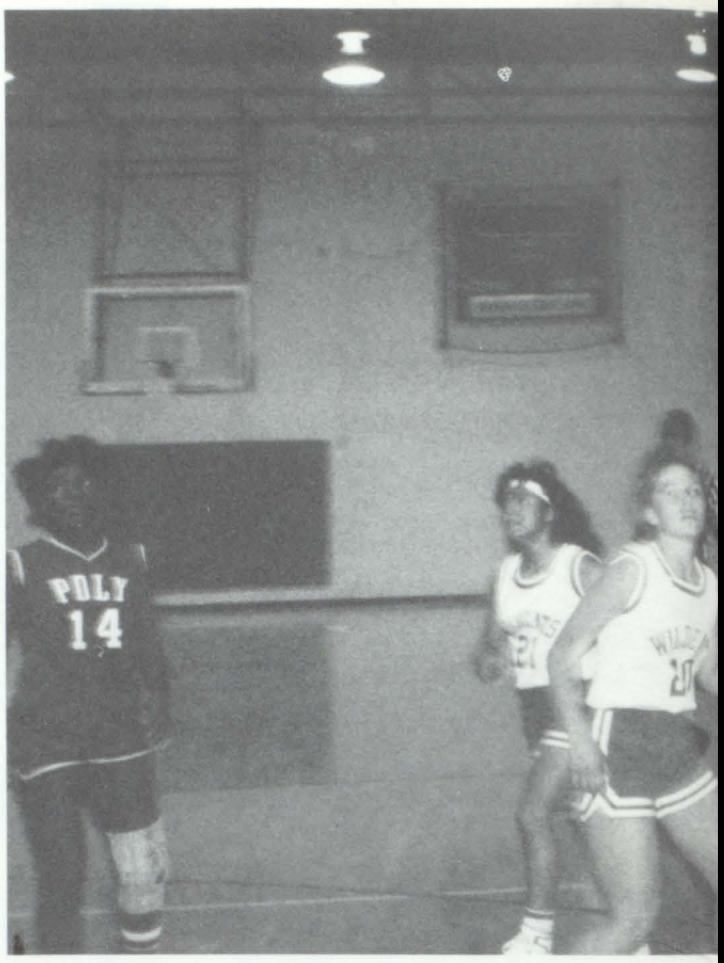

Cyndi Lopez concentrates on making her shot.

Rachel and Debbee block against Poly while Jana awaits the turnout.

Another two for the Lady Kats!

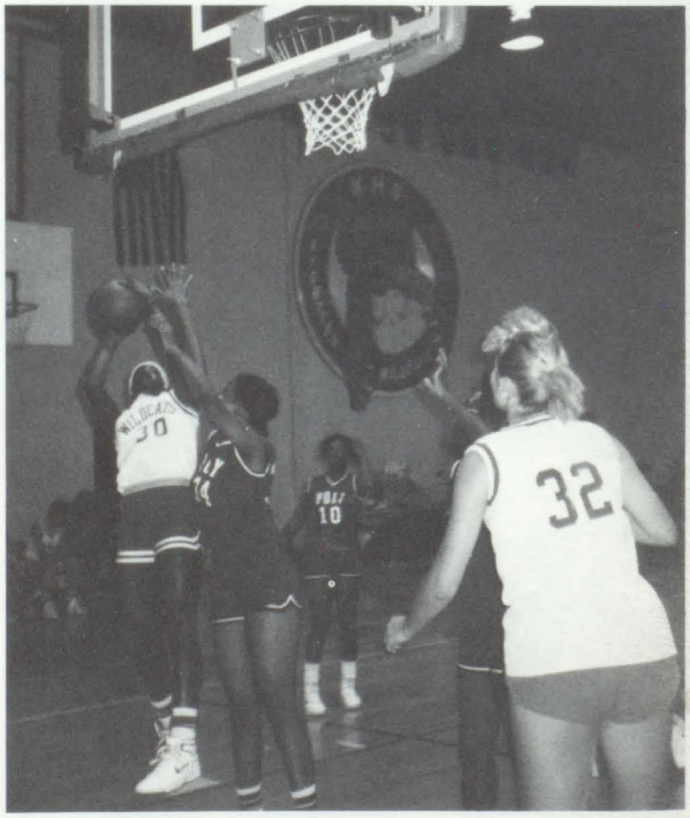

Tawny stands by waiting to rebound.

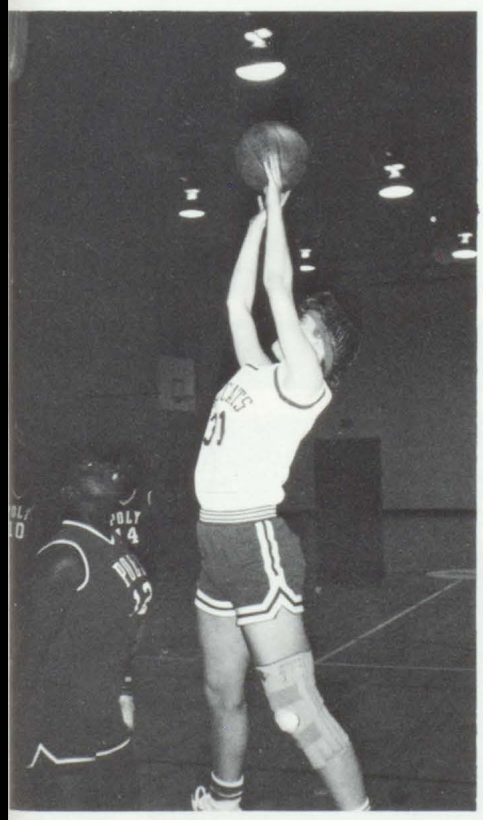

Laurie Thorton takes her opponent by surprise and makes two points.

Back Row: Rachel Lopez, Rachel Taylor, Jana McKay, Debbee Williams, Tawny Reschke, Laurie Thorton, Mellisa Miller, Cyndi Lopez, Middle: Coach Lamberth, Front: Vania Brumley, Luzinda Alvarado

Coach Lamberth

Those Memories Of
Happy Hoopin' Won't Be Forgotten

The J.V. basketball boys team has exceeded expectations. Coach Burt states that he is proud of the J.V. because they have consistently performed well. Records do not indicate how well the team or an individual played because they played hard and enjoyed themselves. This team has not only gained experience, but they have been prepared for the future.

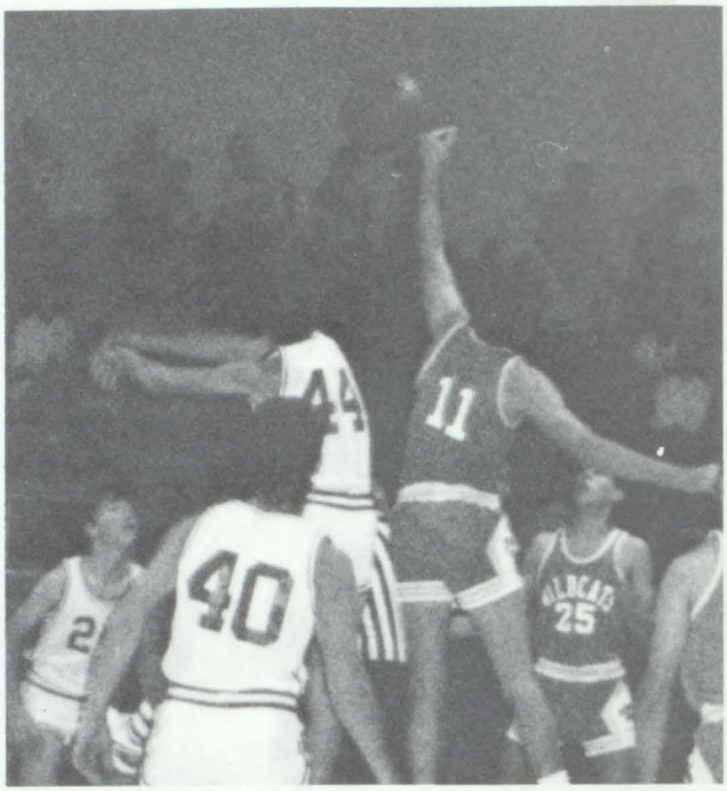

Oops! Missed. I hate it when that happens.

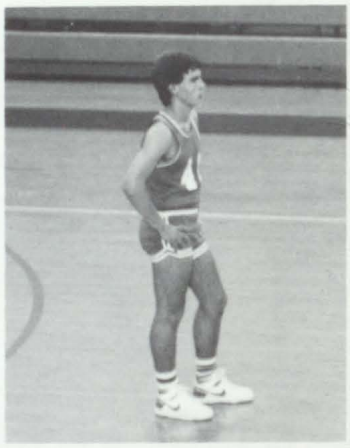

UGH!! I think I'm stuck up here!

It looks like a new dance: "The B-ball Boogie"!

You idiots! I'm open over here on this side of the court.

Front row: Lemar Gatson, Mike Maeske, Allen Crawford, Brian McKeown, Doyal Gilbert, and Todd Erwin. Back row: Calvin Parker, Matt Gilbert, Chris Panzera, Chris Wright, and Chuck Warn.

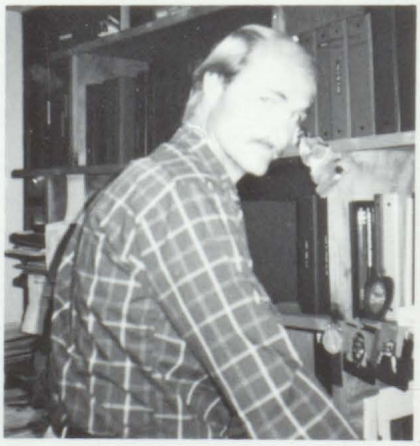

Coach Burt

JV Plays For
Memories

The girls J.V. basketball team has a lot of talent, but they have yet to utilize their full potential. For a group with a wide variety of class, they are surprisingly cohesive. Their team spirit is one of the largest pluses in their favor. By refining their abilities, the team could become a 3A powerhouse.

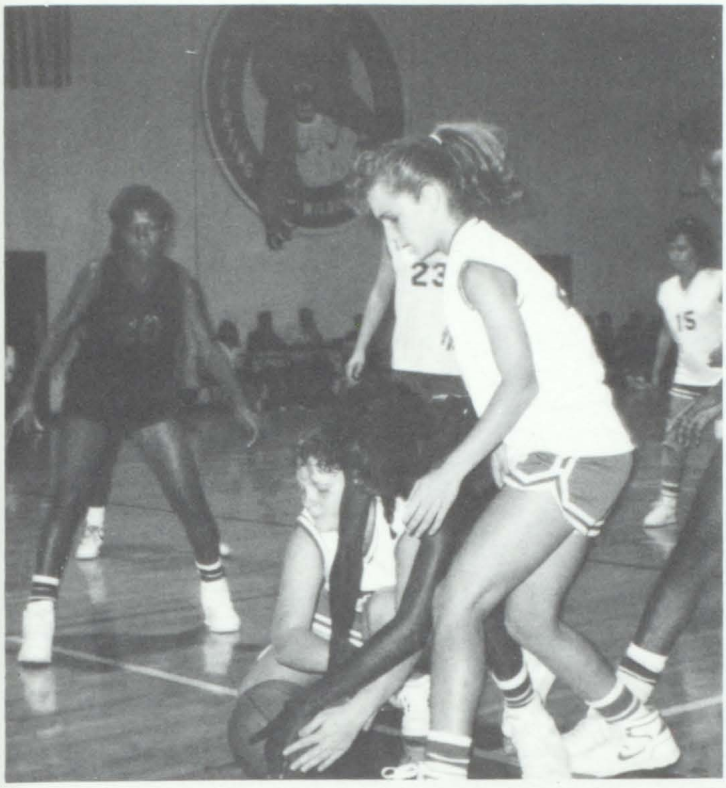

◀ Do they *honestly* want to fight over that ball?

▲ Oh, if it will only go in the basket . . .

◀ O.K. everybody, on the count of three DO SOMETHING!!!

▶ Boy, that competition made Chelsea's hair stand straight up.

◀ Front row: Wanda Stewart, Chelsea Lackey, Brandie Jones, and Kristina Brown. Back row: Carla Scott, Jennifer Moore, LaLinda Lichnovsky, Lanae Watson, and Coach Lamberth.

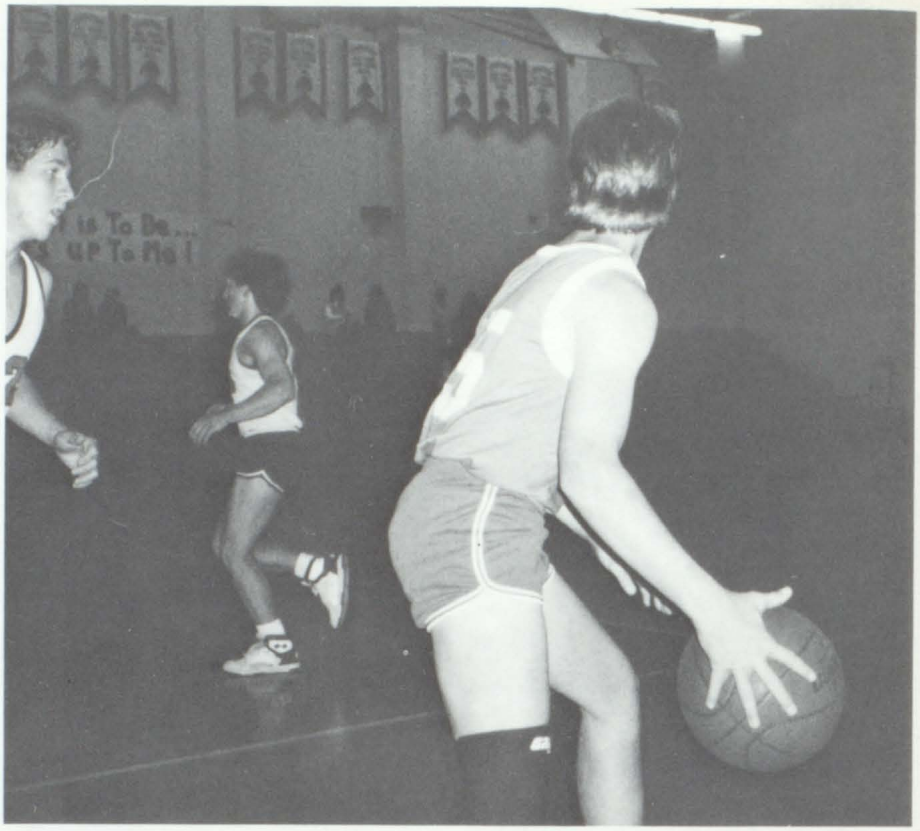

- David jumping up to make the basket for the Wildcat team.
- Michael keeping the ball away from the Porcupines.
- Vinny reaching up to put the ball in the Porcupines basket.
- Vinny shooting that jump shot for the Wildcats.

Freshmen Team
Up And Coming

The freshman boy's basketball team has been a pleasant surprise this year. Coach Burke has spent long hours instructing them in the sport of basketball. While improving the freshman status, they are also gaining experience. Through determination and self motivation, they will be a force to reckon with in future years.

Front row: Michael Liner, Sean Evans, Travis McDaniel, Tim Swan, Shane Elmore, Kyle Fletcher, Adrian Wilson
Back row: David Drainey, Marcus Tidwell, Chris Rizzo, Vinny Palermo

Courtney shooting the ball to score two points for the Lady Wildcats

Christina get the ball and pass it to Christy

Brandy reaching for the ball to put it in the basket

Wendy scores two more points for the Lady Wildcats

Front Row: Rhonda Rainwater Kathy Nelson Jenifer Perkins Cherilyn Hopper Jeanette Pineda Janet Hall Angela Brewer Back Row: Wendy Rickard Christina Gery Kim Dietrick Coach Barnfield

Fish Swim Their
Way To Success

This year the freshman girl's basketball team aimed for new goals. In the beginning coaching freshman basketball was a difficult task. Half of the girls had never played before and were inexperienced. However, through hard work and effort their abilities are improving greatly. Coach Barnfield stated, "This is a good group of girls and they are all willing to learn". Thanks to the influence of Coach Barnfield the future of these girls is promising.

A Banquet That Will Never Be Forgotten

What are you thinking about Jimmy?

The annual athletic banquet is one of the most exciting occasions of the year. All the athletes and cheerleaders are honored for their achievements, like the Varsity Volleyball team going to Bi-district playoffs. The varsity Football team is also having a good season, but lost out on the playoffs by a coin flip. The cheerleaders were honored by the Varsity football players by cheering them on during the season.

Rhonda Barnes gives her speech about the J.V. cheerleaders.

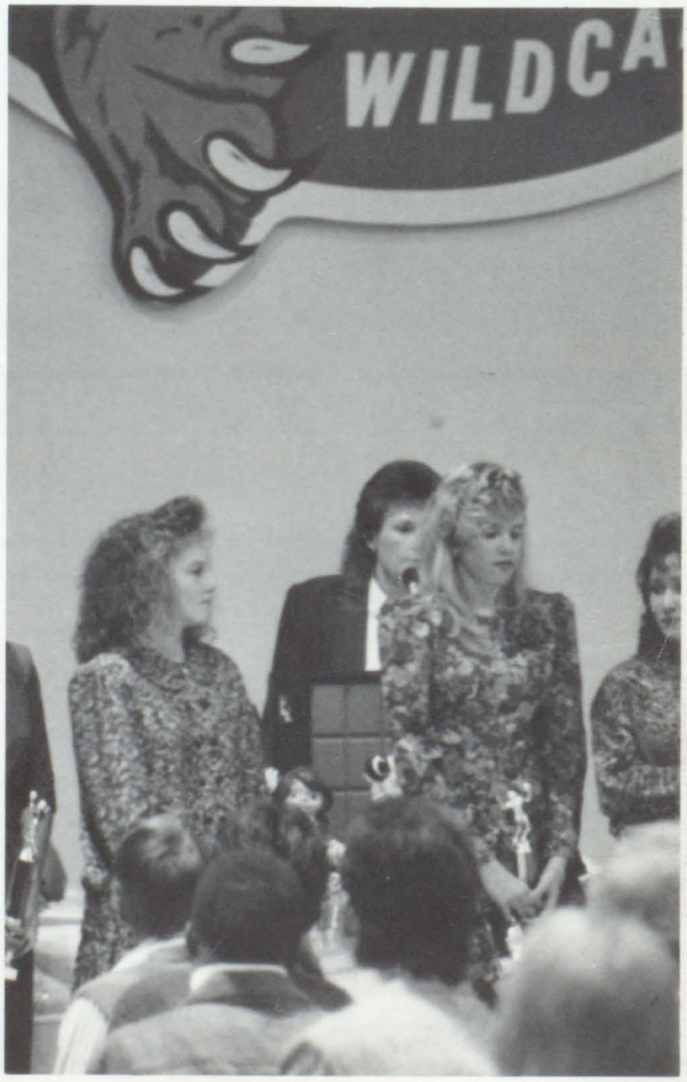

Why the sad faces girls? You still have next year.

The J.V. Volleyball girls line up to receive their trophies.

Coach Barnfield's intelligence shines on the court as well as off the court.

Coach Yokeley always pulls the guys through with his words of wisdom.

The J.V. Football guys are looking forward to next year.

Do You REMEMBER?

Ms. Curtis do you remember the time you got CAUGHT crocheting instead of WORKING?

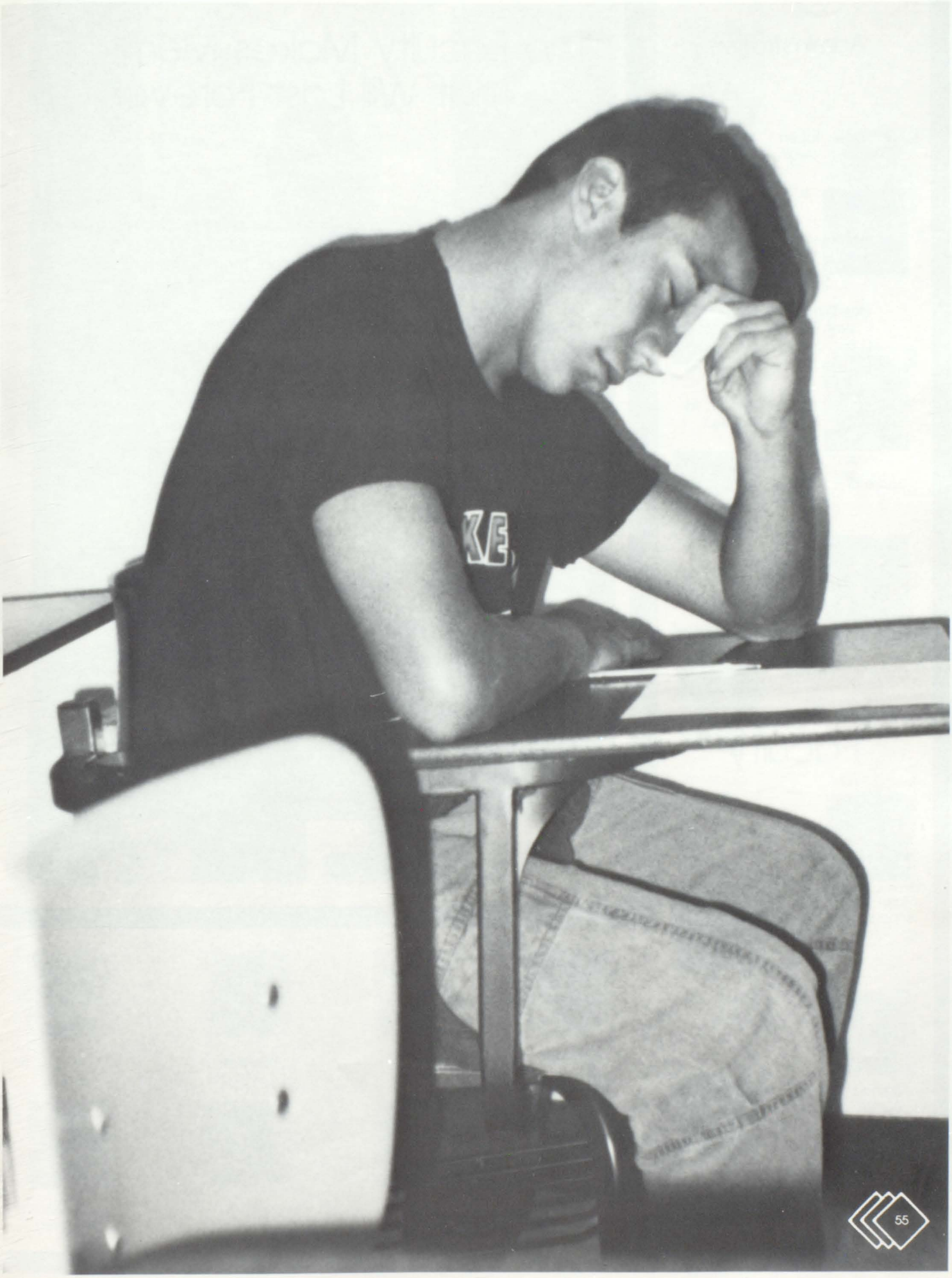

Administration

Principal: Robert Swain

Vice Principal: Leslie Horton

Vice Principal: Lynn Easley

Counselor: Dr. Jo Ann Willumsen

Secretary: Barbara Sanders

Assistant Secretary: Jackie Winters

Data Clerk: Donna Renick

Faculty

Marci Anderson

MiLena Balthrop

Brenda Barnes

Rose Barnfield

The Faculty Makes Memories That Will Last Forever

The KHS Administration makes sure all state guidelines are met. KHS Faculty makes sure our educational needs are met. They do this by providing an academic atmosphere in which for us to learn. KHS Faculty help us gain the knowledge and attitudes we need to be responsible citizens, earn a living, and lead a useful life. They motivate us to achieve by positive remarks, setting good examples, and caring about us as students and as young adults. From our "fish" days until graduation, the Faculty are our guides. By evaluating our classroom performances, they help us grow in knowledge and skills. An important way they guide us is by setting good examples of patience, understanding and trustworthiness. It goes without saying that our Faculty is in the process of making memories that will last forever.

◀ Mrs. Norton shows her Honors Algebra II class how to work the point slope form.

▼ In the annual room, Mrs. Harper works on putting the yearbook together.

Jill Bennett

Glenda Boenig

Alan Burt

Floyd Earwood

Mark Biondi

Dale Brown

Lori Connealy

Betsy Greiner

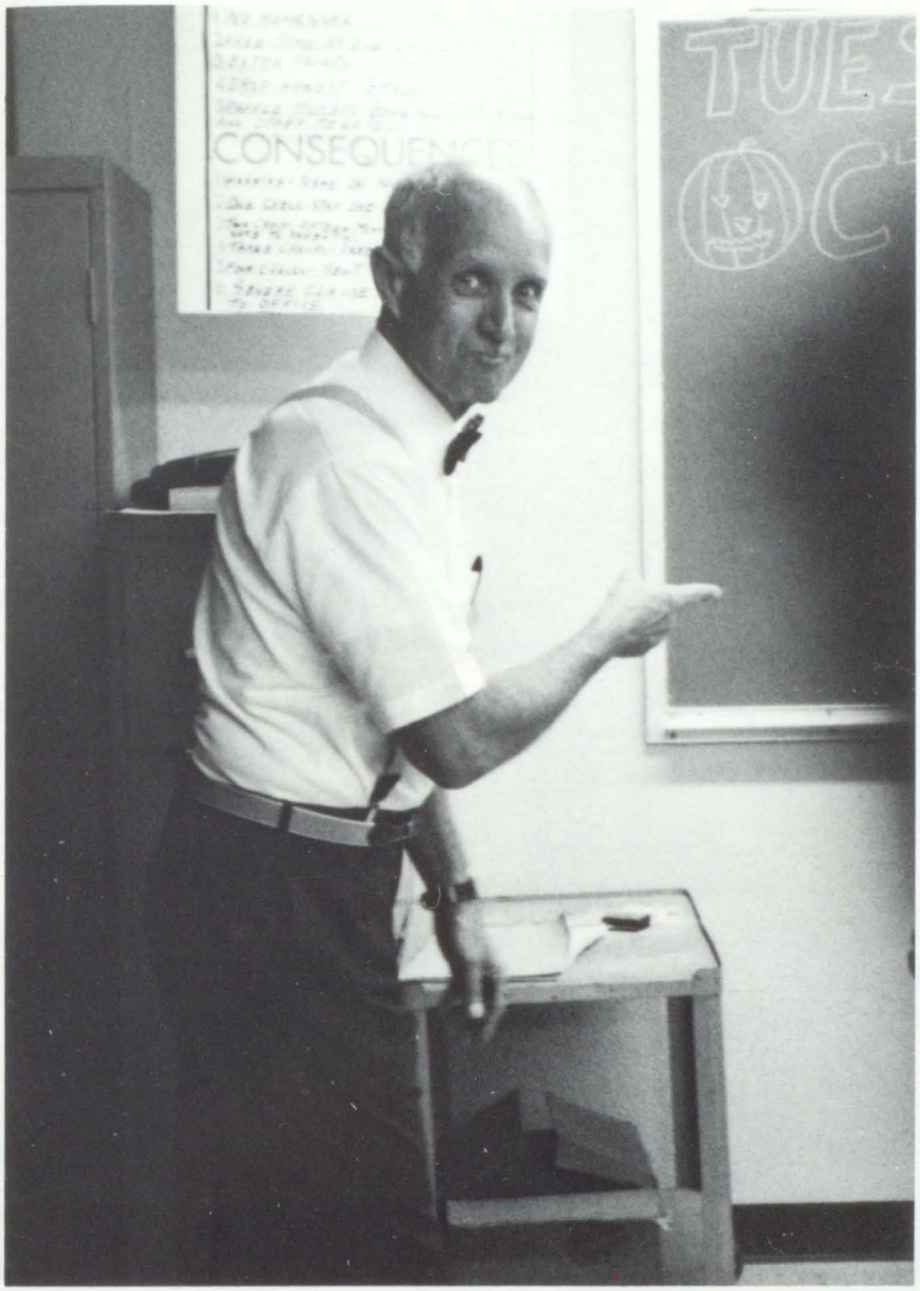

When told to put on a mean face, this is the best that Mr. Rydell could do.

Ramona Scarborough

Dana Seelye

Janie Simmons

Rashel Stevens

Ann Taff

Gina Ward

Rozalinda Weaver

Marilyn Wells

Ruth Worley

Danny Yokeley

Jean Harper

Margaret Mitchell

Joy Norton

Don Rydell

Nancy Lamberth

Yvonne Mooney

Frances Palmer

Norris Samuelson

The Most Memorable

MINI MAG

Featuring: Volume III

Fads Of Kennedale

Memories

Top 10 Favorites

Letterjackets

Letterjackets are given for many reasons, such as athletics, band, and academics. These jackets are also given to both girls and boys. Letter jackets represent endless hours of hard work and dedication. Those who are lucky enough to earn one more than deserve to be proud of it.

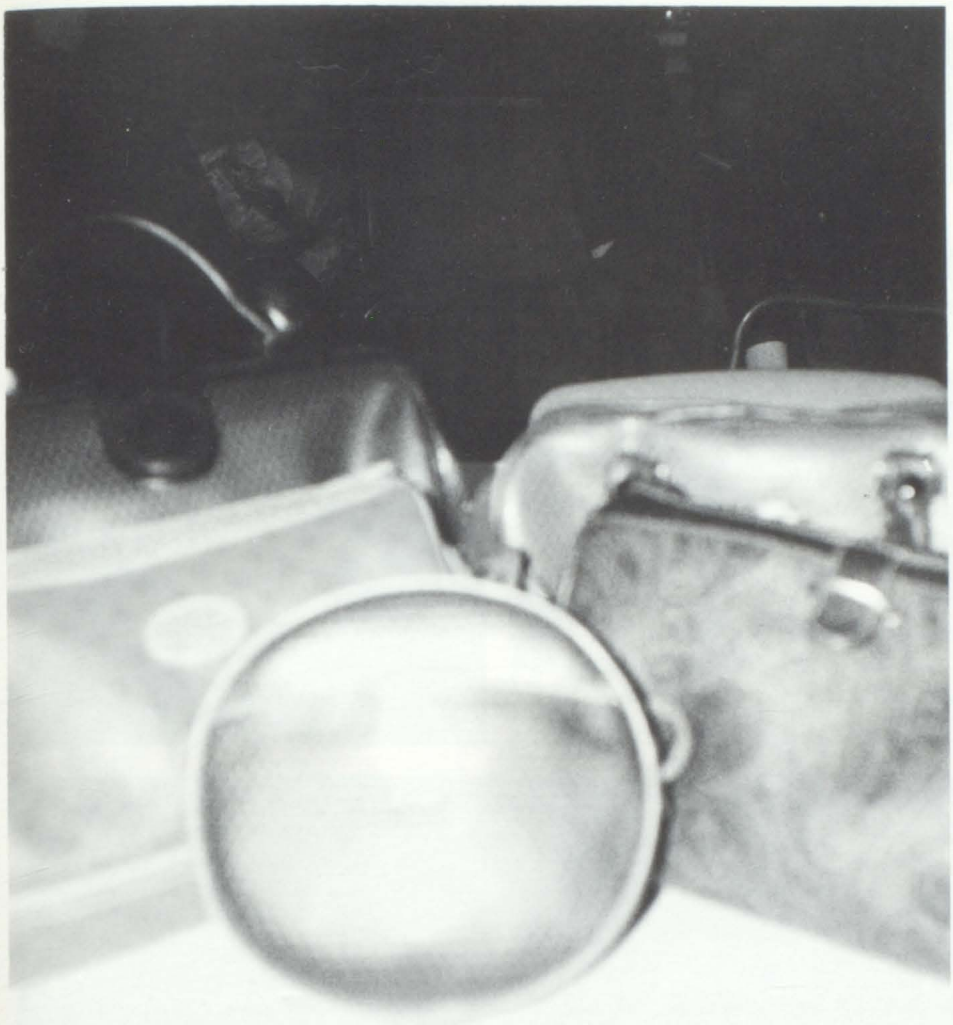

Liz Claiborne

Liz Claiborne purses are something every girl seems to either have or desire. They come in every color imaginable and in every size possible. They match all styles of clothing and each possible personality. Liz purses, depending on the style, can tell a lot about a girl's individuality.

Nike Hightops

Nike hightops have been a growing fad in Kennedale throughout the 1988-1989 school year. Everywhere you turn, there is sure to be a pair of these stylin' Nikes staring you straight in the face. They come in various styles and colors, but the most frequently seen are the white and blue ones. Kennedale guys wear these particular shoes for many different reasons. Kacy Platt wears them because, "They are high dollar and they are popular.

Taco Bell

Taco Bell has become a very popular place to eat. The food isn't exactly mouth watering, but their prices certainly are. That is the main reason a lot of kids go there to satisfy their endless hunger. Their 59¢ deal is exactly what our wallets need; after all, we do have to save up for our precious weekends.

REMEMBER WHEN?

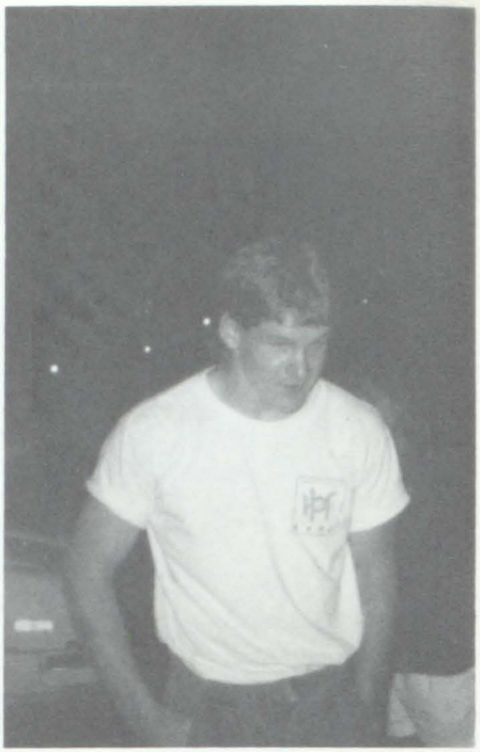

You Only Anticipated The Weekends?

Weekends are one of the few things everyone can count on to save us from our every day life filled full of responsibilities. They are always on time and are made up of continuous surprises. Everyone at Kennedale has their idea of what an exciting weekend is, but one thing is for sure, they can all agree that each weekend is much too short! Weekends are a part of our high school activities that will always remain vivid in our memories.

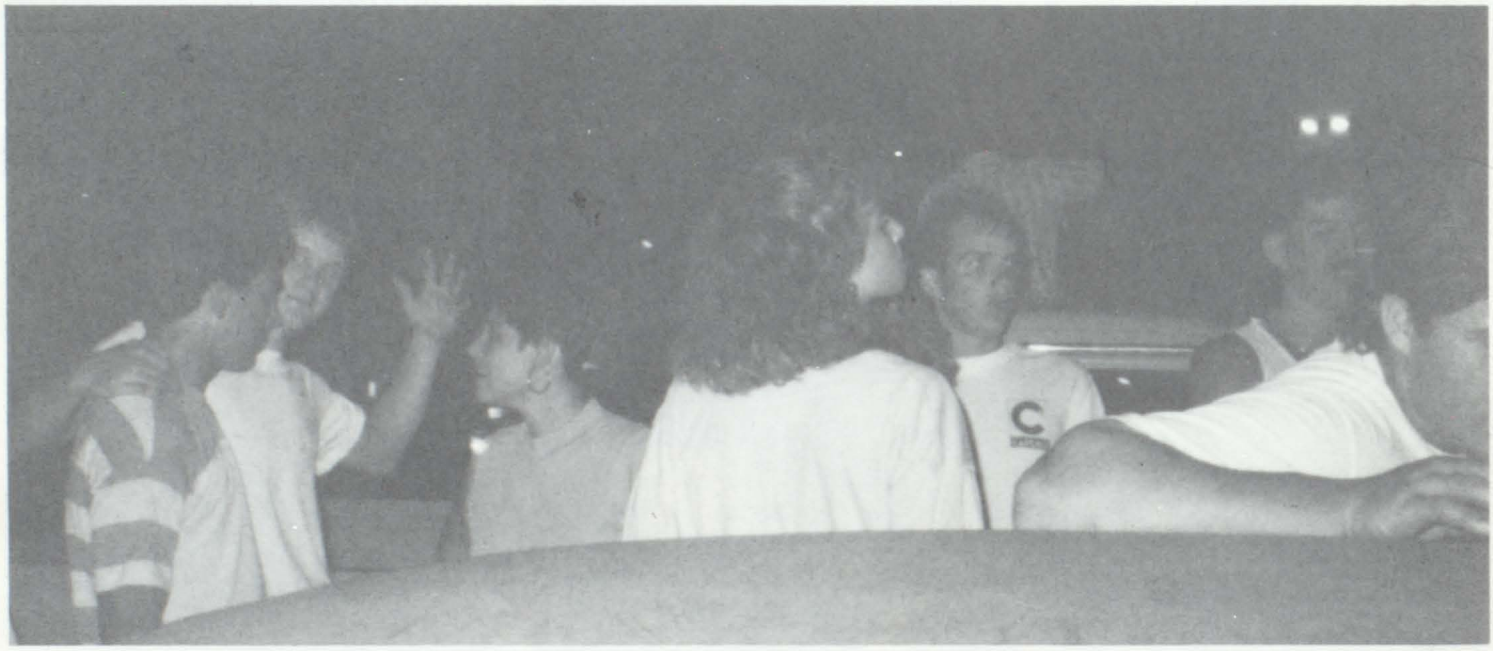

You Studied So Earnestly?

Along with all the joys of the weekend, come all the agony of studying for a big test. Whatever reason could possibly posses anyone to give up valuable spare time to open a school text book is beyond me; yet it seems to be the smart thing to do if you want to get anywhere in life. Studying is something that will eventually pay off. Studying helps students to learn self-discipline which is an everlasting admirable quality in each of us.

Top 10 Favorites

Movie:

Cocktail

Actor:

Tom Cruise

Actress:

Cher

Rock Group:

Guns • N • Roses

Single:

Posse On Broadway

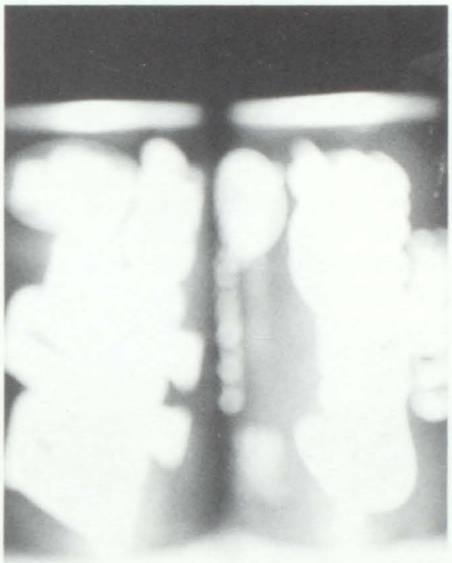

Radio Station:

KEGL 97.1

Beverage:

Dr. Pepper

Food:

Pizza

Expression:

I'm So Sure!

Animal:

Wildcat

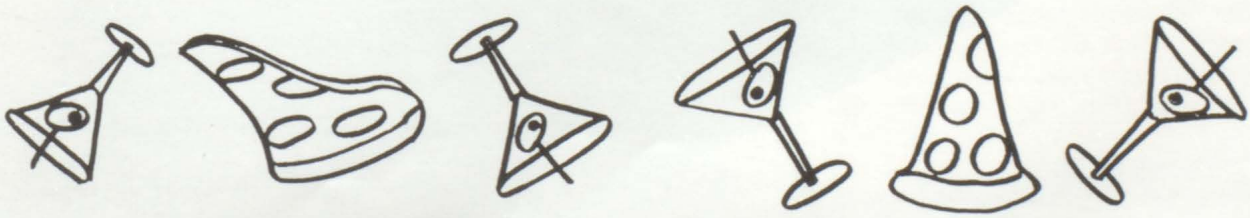

Do You REMEMBER?

Malcolm, do you remember the time you made 10 on a test because you were goofing off with Bobbie Jo instead of studying?

To think this is part of the Senior class of '89.

New style of make-up, Melissa?

Teri and Staci in the 8th grade.

The changes we have gone through from the 8th grade to the 12th grade are obvious in this picture.

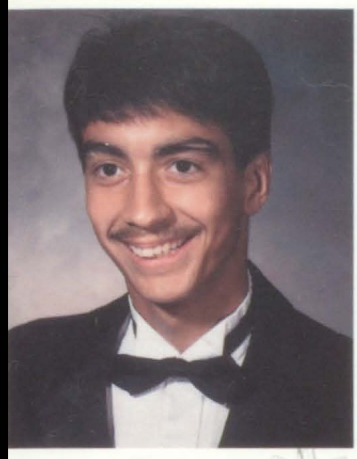

E.J. Alameda

Dina Axline

Mario Baltierra

Elma Bone

Melissa Bratton

Debra Brown

Devin Butterfield

Matt Buyers

Theresa Cantu

Staci Carroll

Melissa Clardy

Tammy Courtney

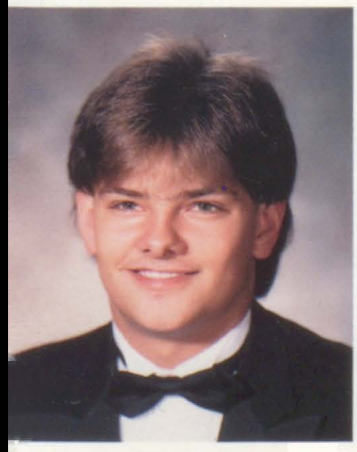

Jeff Dearick

Anne Donlevy

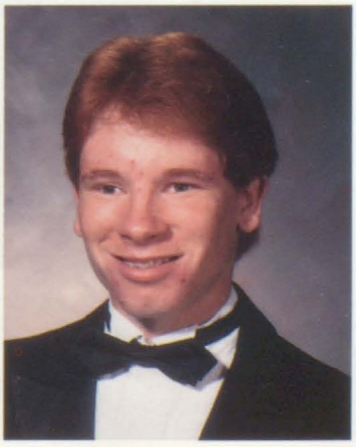

Jason Doyal

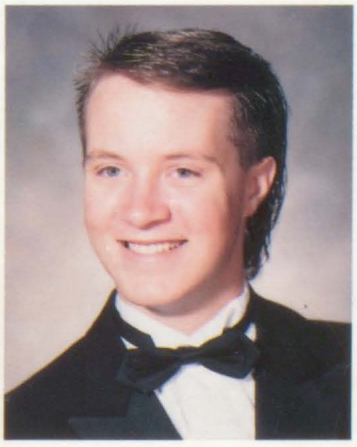

Brad Easeley

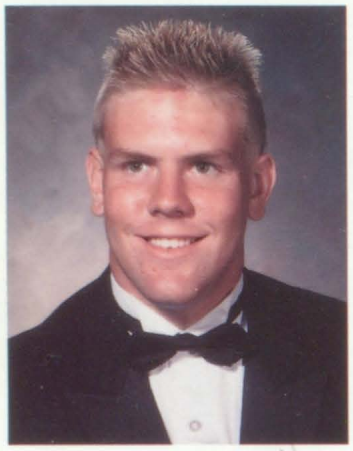

Jim Eason

Kim Feasel

Tina Gaines

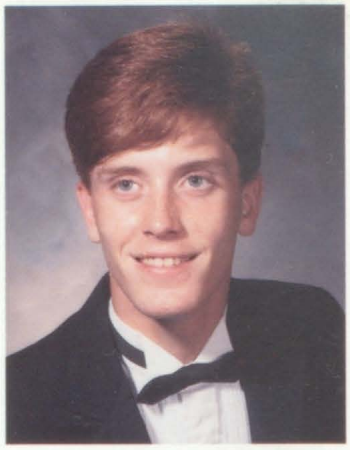

Rusty Gery

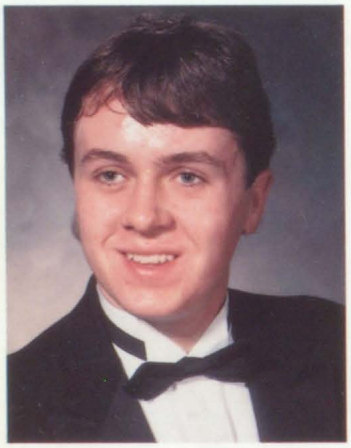

Bobby Gilley

Shannon Goff

Brian Gregory

Marie Hall

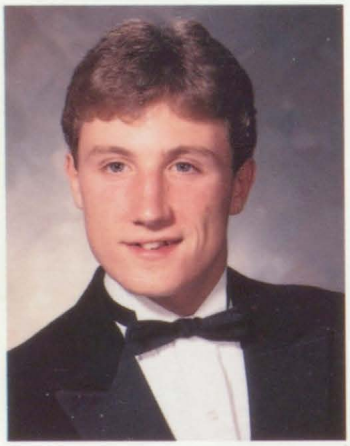

Bob Heftler

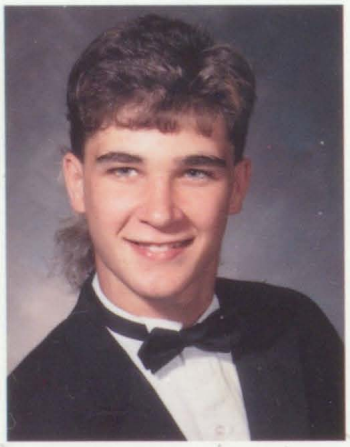

Zac Huff

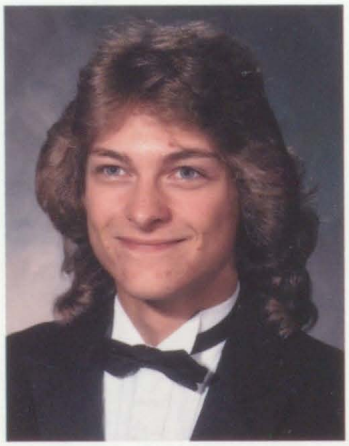

Larry Keefer

Eilene Kocur

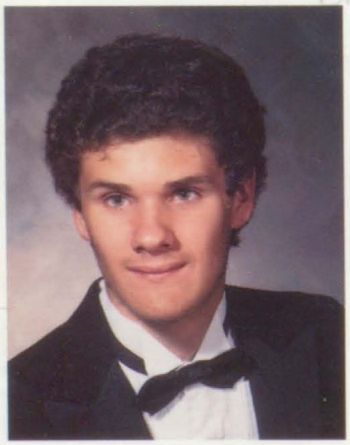

John Lichnovsky

Rachel Lopez

Cynthia Marcotte

Michelle Mathis

Bobbie Jo McCreary

Jamie McKay

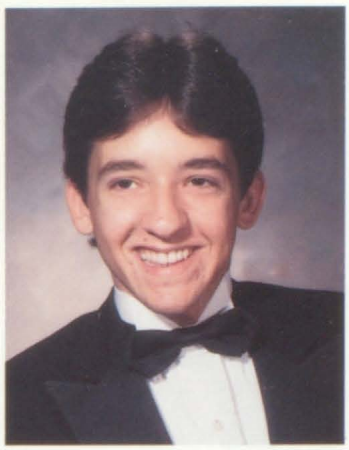

Scott McKeown 00H

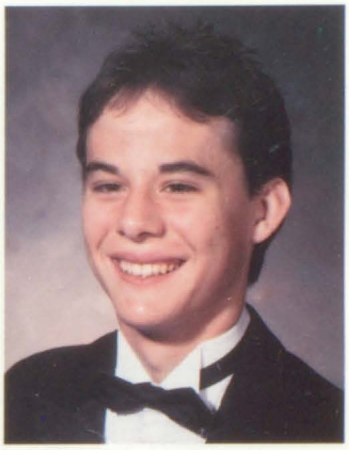

Patrick McLaughlin

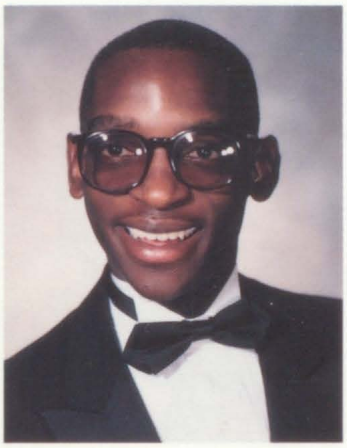

Saleem Muhyee

Atasi Mukherjee

Regena Pope

Sheryl Pratt

Tawny Reschke

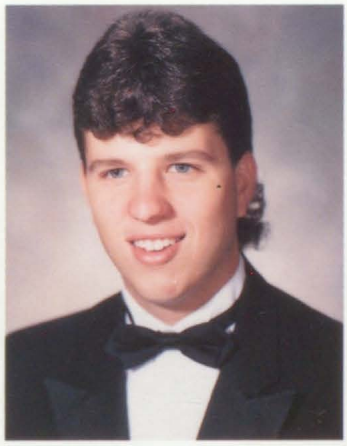

Mike Ritchie

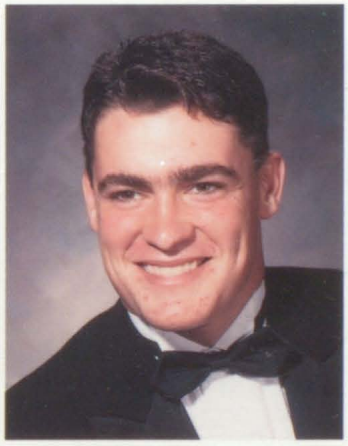

Jason Ritchmond 00H

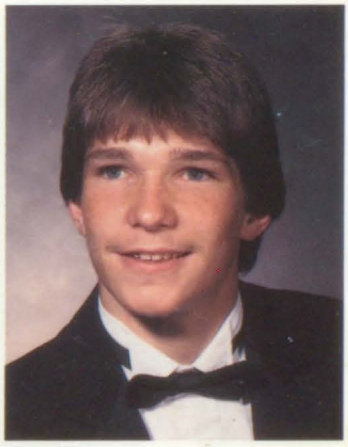

Ernest Rowell

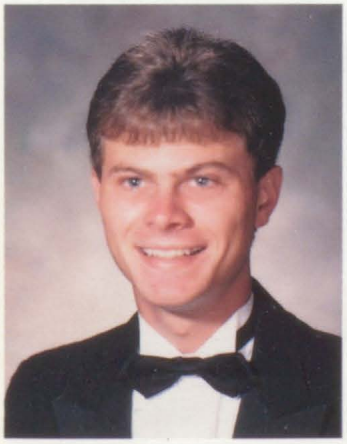

Steve Ryals

Carl Smith

Teri Sorrell

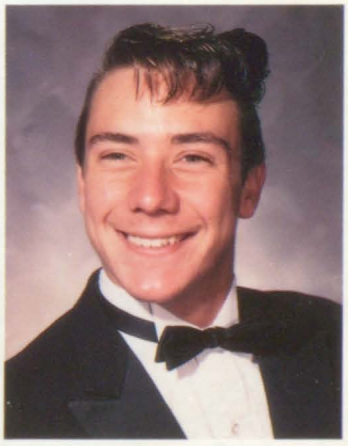

Joe Starzy

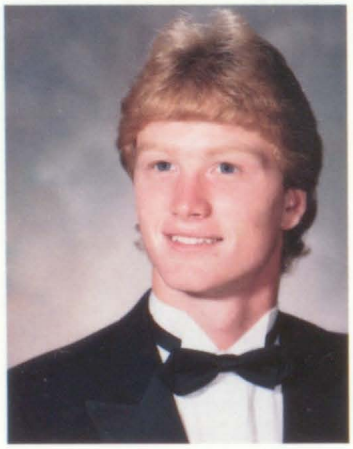

Larry Thompson

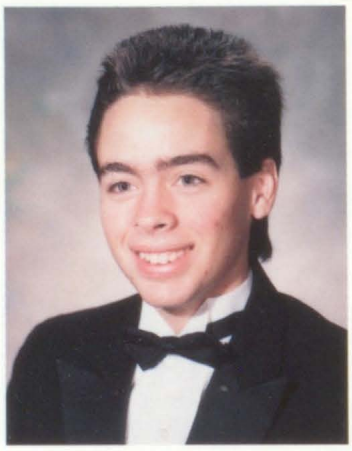

Joseph Tierney

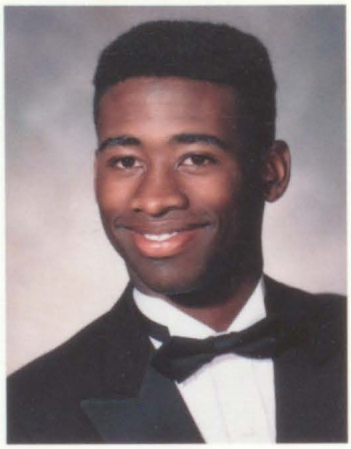

Malcolm Turner

Tina Waldrop

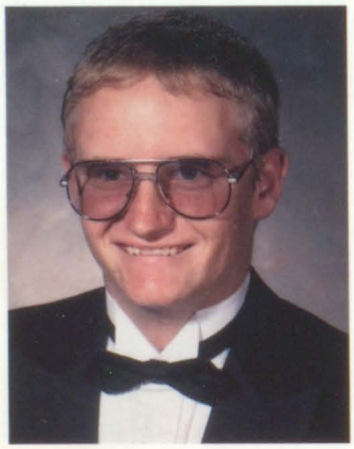

James Wilbanks

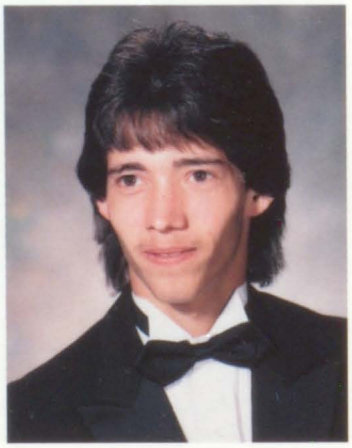

Coy Wilemon

Debbee Williams

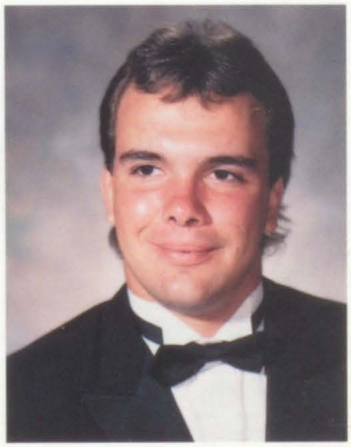

Jimmy Winter

Ken Wright

Seniors '89

Do Memories Last Forever?

Lookin' Back

Looking back at the past, we see the changes we have all gone through. Tina Waldrop remarks that when she looks back she remembers the freedom from responsibilities we enjoyed. She also remembers the friendship everyone shared. Teri Sorrell commented that she will never forget the fun times. Debra Brown says that when she looks back, she is impressed by how dumb we used to dress and how we used to wear our hair! "I remember how ugly and ignorant we used to be," says Rachel Lopez. She also remembers the times we were all close friends. Michelle Mathis states that looking back reminds her of how flat Debra's hair was. Malcom Turner remembers what good friends we all were. Ernest Rowell says, "Looking back reminds me how much fun we had and how wild we were." Tina Gaines remembers the good times we had together being so close and cool. Melissa Bratton says she thinks about the long-lasting memories. Melissa Clardy gives her version of what she remembers: She said she will never forget the happy, sad, and fun-filled times that we shared together. Melissa also claims that the class of '89 will always rule.

◀ The girls of the 8th grade graduation.

Alameda, E.J.: JV Football 1,2,3; Basketball 1,2; CVAE 4; Kurious Kats 2; Choir 3.

Axline, Dina: Spotlight Players 2,3,4; Drill Team 1; VICA (Vice-Pres. 1).

Baltierra, Mario: UIL 3,4 (Science); JV Basketball 2; Who's Who Among HS Students; American Airlines Scholar; Honor's Jacket 3; Outstanding Student in Phy. Ed.; Perfect Attendance 1,2,3,4; NHS 2,3,4; Science Fair (3rd Place) 3.

Bratton, Melissa: V Cheerleader 3,4; JV Volleyball 3; JV Basketball 1; V Basketball 2,3; V Track 2; Regional Track 1; Choir 3,4; Kurious Kats 1,2.

Boling, Greg: JROTC 1 (Ranger, Squad Leader, Sergeant).

Bone, Elma: Band 1; Choir 2; Junior Civitans 2; French Club 2; Span. Club 3,4; Football Sweetheart 3; Pep Squad Captain 3,4; Tennis 4; Kurious Kats 4; Mock Trial 2,4.

Boy, Karen: CVAE 2,3,4 (Class Pres., Fund Raising Committee); Kurious Kats 3; SADD 2 (Secretary); ICT 2 (Reporter).

Brown, Debra: Art Club; FHA 2.

Butterfield, Devin: Choir 1,2,3,4; Honor Roll 2,3,4; V Cross Country 4; Spotlight Players 4; Span. Club 4; Who's Who Among HS Students; Mock Trial 4; Pazazz 4.

Buyers, Matt: Span. Club; JV Football 2; V Track 2,3,4; Class Pres. 3,4; Accounting Award 3; NHS 3,4; Who's Who Among HS Students 3,4; Soc. of Dist Am. HS Students 3,4; V Football; FBLA 3,4 (Pres.) SADD (V Pres.) 4; Prom Prince 3; Homecoming King 4; Annual Staff 3; Cross Country 3,4; Regional Qual 3,4; Student Council Representative 4; Quill & Scroll 3; Spotlight Players 4; UIL (Spelling and Accounting) 3; Regional Qual (Accounting) 3; Perfect Attendance 3.

Carroll, Staci: Mascot 3,4; ICT (Treas. 4); 4-H (Pres.) 3; Class Sec. (1,3); Homecoming Queen 4; Jr. Prom Queen 3; Kurious Kats 2,3; FHA (Sec. 3).

Clardy, Melissa: JV Volleyball 1,2; JV Basketball 1,2; V Track 1,2; Regional Qual 400m run, 400m relay 1; Kurious Kats 3,4; Student Council 3,4 (Historian 3, Pres. 4); Annual 2,3,4 (Editor, 4); Soc. of Dist. Am. HS Students 2,3,4; Powder Puff 2; NHS 2,3,4; Homecoming Queen Nominee 4; US Nat. Math Reg. 3; Who's Who 2,3,4; Annual (Assist. Ed. 3).

Courtney, Tammy: Drill Team 2; Young Life 1,2, (Pres. 2); Science Club 1; International Baccalaureate 1,2; Ft. Worth Youth Delegate 2 (Sec.); Student Council 2; Upward Bound 2,3,4; FBLA 3; VICA 4 (Sec.); Pep Squad 4.

Donlevy, Anne: Show Choir 1; Pep squad 3 (Lt.); Kurious Kats 3,4; SADD (Pres.); CVAE 4.

Doyel, Jason: Art Club.

Easley, Brad: VICA (Reporter 3, Pres. 4); FHA 2.

Eason, Jim: JV Football 2; V Football 3,4; Track 3; FBLA 4; Wrestling 2 (Fifth in state).

Feasel, Kim: Volleyball 1,2; Track 1; Student Council (Pres. 2, Reporter 2); JV Cheerleader 1,2; V Cheerleader 3,4; FHA 1,2,3; Choir 3,4 (Pres. 4); Pazazz 4; Soc. of Dist Am. HS Students 1,2,3,4; Homecoming Court 2; Kurious Kats 1,3; UIL Solo Contest 3,4.

Gaines, Tina: JV Volleyball 2,3; JV Basketball 2,3; Annual 2,3,4 (Photographer 4); JV Track 1,2 (Alt Reg Qual for 320m run); Student Council 3; FHA 1 (Pres.); Quill & Scroll 2,3,4; Kurious Kats 2,3,4; US National Mathematics Award 3; Perfect Attendance 3; Powder Puff 2.

Gery, Russell: Choir 1; Rifle 2; JV Football 1.

Goff, Shannon: Spotlight Players 4; Annual 4; Quill & Scroll 4; FHA 1,2,3,4; Span. Club 2,3.

Hall, Marie: FHA 2,3; 4-H 3,4; Band 2,3; Flag Corp 2,3 (Co-Capt. 3); Pep Squad 1,3,4; SADD 4; Who's Who Among HS Students 3,4; Kurious Kats 2,3,4.

Heflter, Bob: JV Football 1,2; V Football 3,4; Baseball 4 (Capt.); Track 1,2,3; Student Council 1,2,3,4, (Reporter 3, Treas. 4); Class Officer (Pres; Treas.; V-Pres.); Kurious Kats 1,2,3,4 (Treas.); Wildcat Tale 2,3,4 (Assist. Ed., Sport Ed.) Homecoming King Court 4; Quill & Scroll 2,3,4; Who's Who Among HS Students.

Huff, Zac: JV Football 1,2; V Football 3,4; Track 1,2,3,4; Class Favorite 3; Homecoming King nominee 4; Wildcat Tale 4; Spotlight Players 4;

Kurious Kats (Representative 4); Quill & Scroll 4.

Keefer, Lawrence: Band 1; Choir 3; CVAE 4 (Reporter); Kurious Kats 4.

Kocur, Eilene: Band 1,2,3,4 (Drum Major, Flute, Oboe, Mallets); Choir 1,3,4 (V-Pres.); Spotlight Players 1,2; SADD 3,4; Who's Who among HS Students 2,3,4; Soc. of Dist. Am. HS Students 3,4; NHS 3,4; Scholastic All-American 1,2,3,4; Am. Musical Ambass. 2,3,4; Texas Girl's State 3; UIL (Band Solo/Ensemble) 2,3,4; Western Reg. Choir 1; UIL (Choir State Solo/Ensemble) 3,4; UIL (Science) 4; UIL (Spelling 3,4); UIL (Poetry) 2,4; Pazazz 3,4.

Lichnovsky, John: Lab Aid 4.

McCreary, Bobby Jo: Student Council 1,2,3; V Volleyball 1,2, (District 5A Top Player in Volleyball); Track 1,2; Young Life 1,2,3; Kurious Kats 3; ICT 4 (Parl.); FHA 1 (Sec.); Class Favorite 1.

McKay, Jamie: Band 1,2,3,4 (Treas. 2, V-Pres. 3); All-District Band 2; FBLA 2; Student Council (Treas 3, V-Pres. 4); NHS (Treas.) 4.

McLaughlin, Patrick: Band 1,2,3,4; JV Tennis 3; V Tennis 4; FBLA; Span. Club 2; Kurious Kats 3; Stage Band 2,3,4; UIL (Drama) 1; Soc. of Dist. Am HS Students.

Mukherjee, Atasi: German Club 1; Pep Squad 1; FHA 1; SADD 3,4; Choir 1; Young Life.

Pope, Regena: Spotlight Players 4; FHA 1,2,3.

Reschke, Tawny: German Club 2; Soc. of Dist. Am. HS Students 3; Newspaper Staff 2; JV Volleyball 1; V Volleyball 2,3,4; V Basketball 1; V Basketball 3,4; JV Track 2,3; FHA 1,2; FCA 1,2; Spotlight Players 4; Pep Club 3,4; Powder Puff 2.

Ritchie, Mike: VICA (Ser. of Arms).

Ritchmond, Jason: Track 1,2,3,4; V Football 1,2; V Football 3,4 (3-Year Letterman, Team Captain); Who's Who Among HS Students; Kurious Kats 1,2;Soc. of Dist Am HS Students; Span. Club 1,2, (Span. Award, International Foreign Lang. Award); NHS 3,4; NCAA Prospect; V Basketball 1,2; UIL (Science).

Ruble, Marigayle: Class Favorite 1; Who's Who Among HS Students; Choir 3,4; Most Improved Award (Psychology) 3; FHA (Sec.); Powder Puff 1,2.

Ryals, Steve: CVAE 2,3,4 (Parl. 2); ICT (Treas., Advisor).

Smith, Carl: Football 3; FHA 3; FFA 3 (Pres.).

Sorrell, Terri: Office Aid 4

Tierney, Joseph: Football 1,2,3; Track 1,2.

Turner, Malcolm: V Football 1,2; V Football 3,4 (3-Year Letterman, All-Dist. Team); Kurious Kats 1,2,3,4; Span. Club 1,2; Sophomore Prince; ICT 4.

Waldrop, Tina: Volleyball 1,2,3,4; Basketball 1,2; Track 1,2 (160m Relay Qual) 1; Lt. JV Cheerleader 1,2; Lt. V Cheerleader 3,4; NHS 3,4 (Sec. 4): FBLA 3,4 (V-Pres.); Student Council Representative 2,3,4; Who's Who Among HS Students 3,4; Soc. of Dist. Am. HS Students 1,2,3,4; Class Officer (V-Pres. 3, Treas. 4); Spotlight Players 4; FHA 1; Annual 2; Quill & Scroll 1,2; UIL (Science 3); UIL (Typing 3); Physics Award 1; Homecoming Court Nominee.

Wilbanks, James: Band 1,2; FHA 2; VOCT 3,4 (Parl., V-Pres.).

Wilemon, Coy: VICA (Parl. 3, Reporter 4).

Young, Billie: Volleyball Manager 3; Class Favorite 2; Basketball 2,3; Most Improved English 11; Homecoming Princess 3; Track 2.

Lopez, Rachel: JV Volleyball 1; V Volleyball 2,3,4; Hon Men 2; All-Dist 1st Team 3; All-Dist MVP 4; MVP, 3,4; JV Basketball 1; V Basketball 2,3,4; Hon Men 3; All-Dist 2nd team 4; MVP 4; V Track 1,2; JV Cheerleader; V Cheerleader 3; FBLA; Kurious Kats 1,2,3,4; (Vice-Pres 3, Pres. 4); Student Council Representative 2,3,4; Quill & Scroll 2,3,4; Annual 2,3,4; US National Math Award 3; Powder Puff 2; Perfect Attendance 1,2.

Mathis, Michelle: National Honor Society 2,3,4 (Vice-Pres.); Spotlight Players 4; Who's Who Am. HS 3,4; Soc. of Dist. Am. HS Students 3.

Marcotte, Cynthia: Band 2,3,4; Flag Corp 2,3; SADD 3,4; Choir 3,4; Dist. Am HS Students 2; Spanish Club 3.

Friends Are friends forever

How does one define a friend? The definition of the word has various meanings to different people. Zac Huff states that being able to share Christ with a person is a true friend. According to Tina Gaines, a friend is a person one can go partying with, embarrass oneself in front of strangers with, and still accepts you as a friend. Matt Buyers' view is that a friend is a person who is always interested in the happenings in your life; in addition it is someone who can give friendship as well as accept it. "It is someone you can always trust and rely on," claims Joe Starzy. Melissa Bratton thinks a friend is someone who will stick with you through thick and thin. In addition, they will cheer you up when you're down. E.J. Alameda says that a friend is a person who takes time to get to know the real "you". Melissa Clardy states that a friend is someone special who can be trusted and even offers a shoulder to cry on. Rachel Lopez's definition is someone who puts up with all the hard times one puts them through. Also, a friend knows how you feel without the use of words. Kim Feasel offers her definition: It is someone who is faithful and can be trusted. Bob Heftler and Jimmy Winters believe a friend is someone who forgives you after you steal their girlfriend. Michelle Mathis states that a friend is a person who forgives you after you've barfed in their car. It is obvious from the preceding comments that the KHS seniors of '89 have strong ties of friendship.

Class Favorites- Matt Buyers, Tina Waldrop

President Matt Buyers

Vice President Bob Heftler

The Senior class of 1989 at the Homecoming Pep Rally.

It appears that Mr. Sandman came to visit Matt.

Secretary- Scott McKeown

Treasurer- Tina Waldrop

Outstanding Student - Rachel Lopez, Jason Richmond

Jammin' Juniors

Make Tunes to Remember

The juniors have made tremendous progress during the past three years. Through these years, the juniors have excelled in athletics, scholastic achievements and extra-curricular activities. Other important accomplishments include the fact that Kyle Taylor hasn't wrecked his truck yet. Stori Cowsert says, "Getting up for school is an accomplishment for me." Going to the playoffs was an accomplishment for Suzanne Cooper. Ann Kiesling is glad to be 17 because 16 was lame. Rachel Taylor is glad she has lived through both her freshman and sophomore years so she can at last be a Junior.

Jaycen Abbott
Dan Almos
Nicholas Arenare
Beverly Boy
Julius Bratton
Anthony Bridges

Vania Brumley
David Calderon
Shelly Cantu

Suzanne Cooper
Stori Cowsert
Toby Darville

Bobby Deaton
Douglas Draney
Jennifer Dunham

Steven Ennis
Todd Erwin

Cody Fly
Joey Fowler

Brian Franks
Jonathan Galley

George Garcia
Mathew Gilbert
Theressa Gillihan
Joseph Goff
Floyd Gray
Tiffany Hair

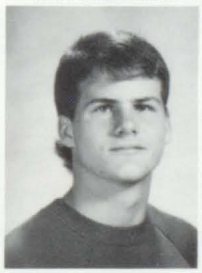

Roy Harvey
Lynette Haskell
Wayne Haskell
David Hendryx
Gary High

Brandy Johnson
Jeanna Johnson

Brandon Jones
Mary Ann Kellum

Jammin' Juniors Jammin' Juniors Jammin' Juniors.

Juniors have the spirit that lives on!

The guys enjoy themselves during a Monday night pep rally.

Juniors are full of spunk during the Homecoming Parade throughout Kennedale.

Wayne Haskell: Wide awake and ready to roll!

Erika landers can always be found in the girls' restroom practicing her pucker!!

The Varsity football team wouldn't be the same without our dedicated Juniors, who seem to be half asleep during a team breakfast.

Sharon Kelly
Ann Kiesling
Erika Landers
Carla Linegar
George Long
Stephen Luera

Bonnie MacDonald
Darrel Mayse
Jana McKay
Paul McWilliams
Tammy Mires
James Moore

Jennifer Moore
Adrian Navarro
Christine Nelson
Sean Nurnberg
Sharla Nurnberg
Chris Panzena

Barbara Parker
Charles Peretti

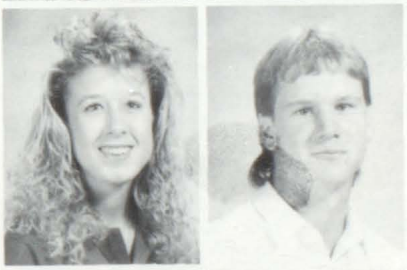

Stephanie Petersen
Greg Pfitzner

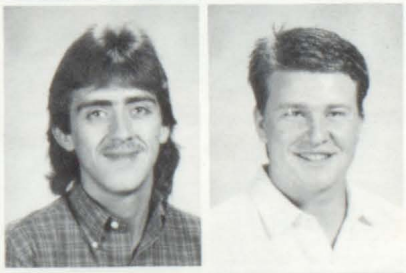

Charles Pineda
Casey Platt

Elizabeth Plotner
Eric Posa

Tammy Pustejousky
Michelle Roberts
Kim Roudon
Dawn Sapp
Carla Scott
Tiffany Starling

James Stevenson
Kimberly Swierc
Kyle Taylor
Rachel Taylor
Billy Tennison
Laurie Thornton

Richard Tierney
Donna Tiner
Joni Tribble
Ron Uselton
Larey Vandervoort
Charles Warn

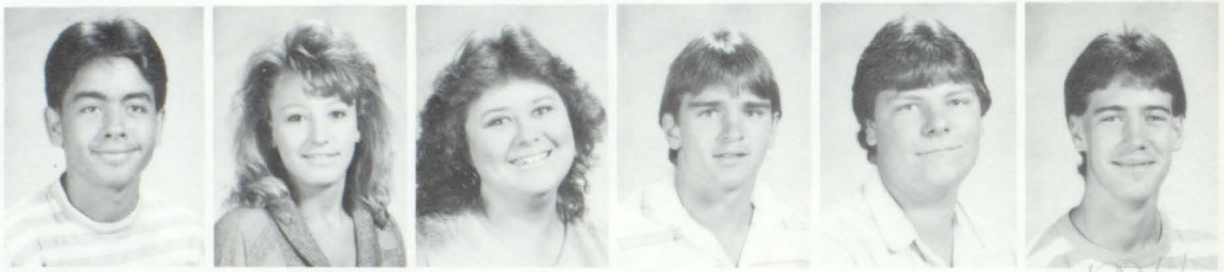

Traci Watson
Lori Wolfe

Chuck, David, Bobby, Chris, Eric, Stephanie, and Erika enjoy Homecoming Feastivities!

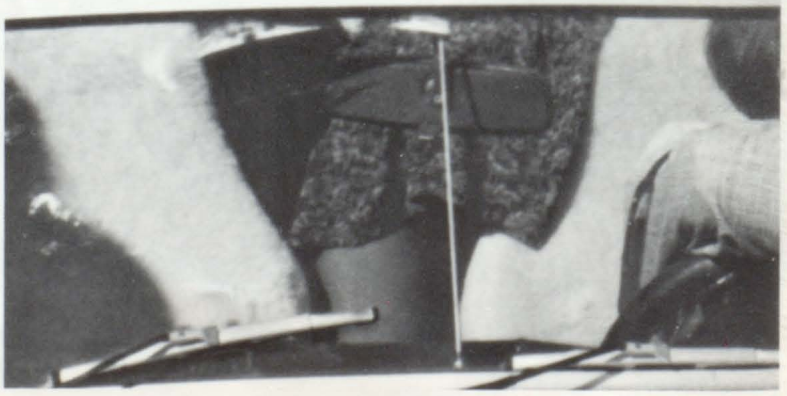

Homecoming Prince, Greg Pfitzner and Princess Vania Brumley represented the Junior class in the parade.

◀ Jana McKal does the gigolo

Nick Arenare enjoys his cafeteria lunch.

Suzanne finds SOMETHING pretty funny.

Remember Who?

Junior President, Nick Arenare

Junior Vice-President, Laurie Thornton

Junior Secretary, Suzanne Cooper

Junior Treasurer, Gary High

Class Favorites, Suzanne Cooper and Ron Uselton

Outstanding Students, Nick Arenare and Jana McKay

Smoothe Sophomores

Glide Through The Year

Do you remember when you were a sophomore? Even though you were just a year further into high school, your whole outlook was altered. The same words seemed to come from everyone's mouth, Thank God, I'm not a freshman anymore!? Well, times haven't changed. Basically, the 1988-89 sophomore class, has the same outlook as have many classes before them. There is something, an indefinable something, that makes this class different from others. This year's class is a very tight-knit group. They seem to be working together for a common goal-the respect of other KHS classes. It's not that the sophomores are super human. They listen to the same music, wear the same clothes and make the same mistakes all of us do. However, considering they have a few years to go before they reach the status of being an upper classman, it is safe to say we will see good things from them in the future.

Look at Toby do the PeeWee Herman.

Cyndi Lopez, President

Chelsea Lackey, Vice President

Kristine Brown, Secretary

Jimmye Wells, Treasurer

Terry Allen
Luzinda Alvarado
Jennifer Arnell
Alicia Backs
Amy Barber
Jake Berry

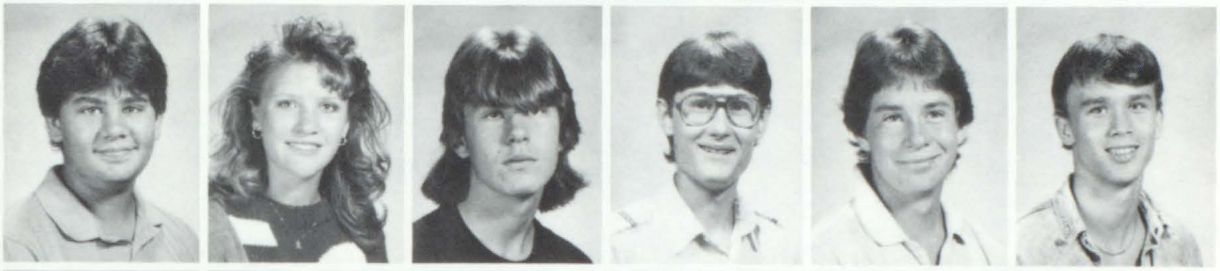

Shonn Blassingame
Kristina Brown
Scott Brown
Scott Buck
John Cantrell
Toby Carter

Rebecca Clements
Allen Crawford
Jason Davis
Melvin Debevoise
Tabatha Doyle
Billy Draper

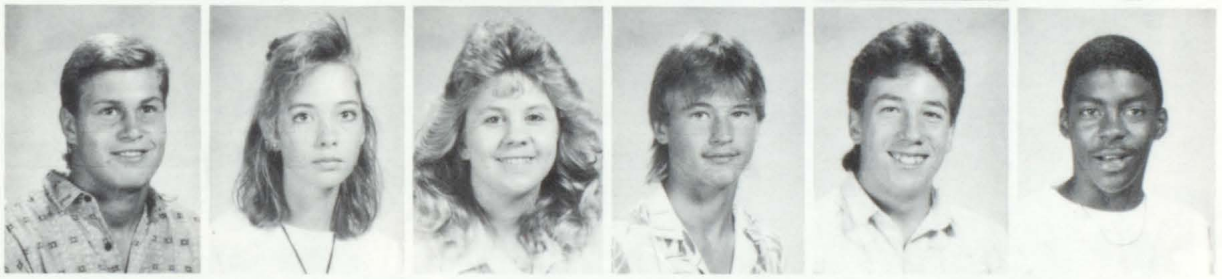

Steve Ellsworth
Ginger Estep
Nikki Eudy
Chris Evans
Xavier Gallegos
Lemar Gatson

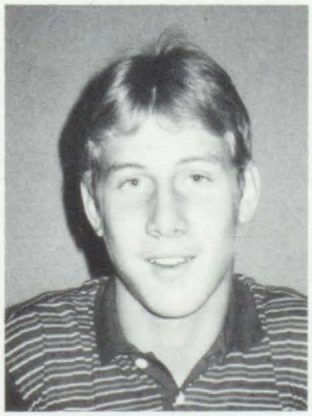

Scott Richey

James Minix
Chelsea Lackey

Toby Carter
Chelsea Lackey

Sophs Sophs Sophs Sophs

Keri has brain power.

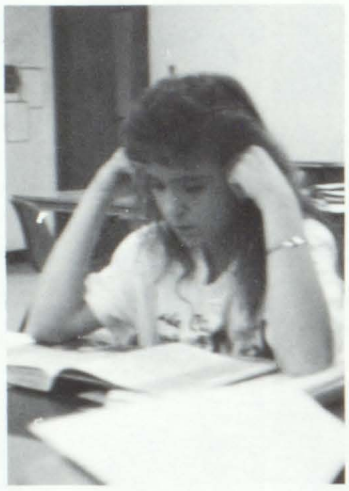

Are you studying hard Sheniqua?

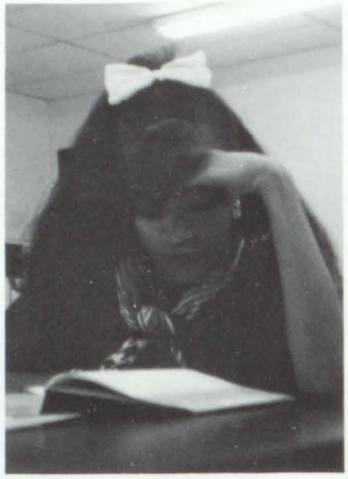

You should be a sophomore!

Cyndi, Luzinda, and Suzy-the three stooges.

Rex Ivie taking his morning stroll.

Metal Heads

Kristina, Chelsea, and Jimmye.

Sophs Sophs Sophs Sophs

Doyal Gilbert
Christine Gillaspy
Suzy Guild
Tina Guiterrez
David Guzman
Dan Hainline

Brandie Harris
Robby Holston
Robert Hughes
Brandon Hull
Priscilla Irvin
Rex Ivie

Zac Jansen
Bryant Johnson
Ted Keefer
Keri Kirkpatrick
Chelsea Lackey
Jason Ledbetter

Linda Lichnovsky
Ken Liner
Marc Londo
Cyndi Lopez
Mike Maeske
Shane Martin

Chris, Chelsea, and Jake at cross country track meet

Homecoming sophomore Princess Nina and her dad walking down the aisle.

Chris Mathis
Brian McKeown
Melissa Miller
James Minix
Chantel Mott
Sharee Nash

Lisa Nelson
Jimmy Nipp
Tonya Pankey
Calvin Parker
Nicole Parker
Jules Partee

Nina Perkins
Andy Pina
Scott Richey
Tabitha Ritchie
Lonnie Shanks
Marie Shoop

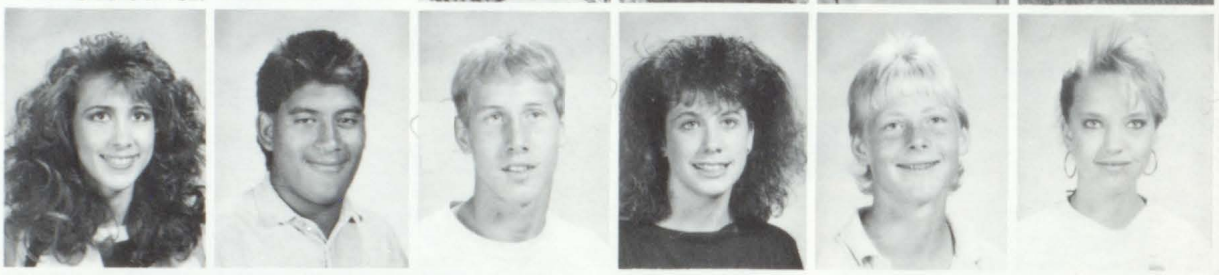

Lisa Smith
Wanda Stewart
Trinette Swaim
James Thompson
Gerald Tine
Debra Uselton

Jimmye Wells
Bobby Winters
Chris Wright

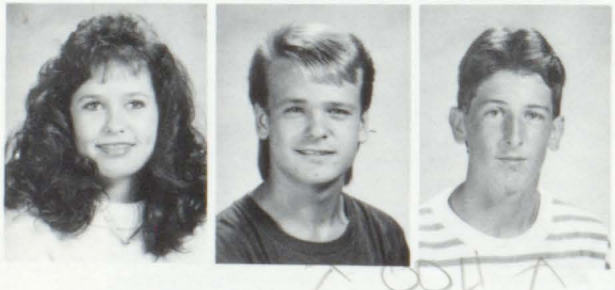

Mrs. Palmer's students acting out *Julius Caesar*

Sophomore's Prince and Princess, Nina and Brandon

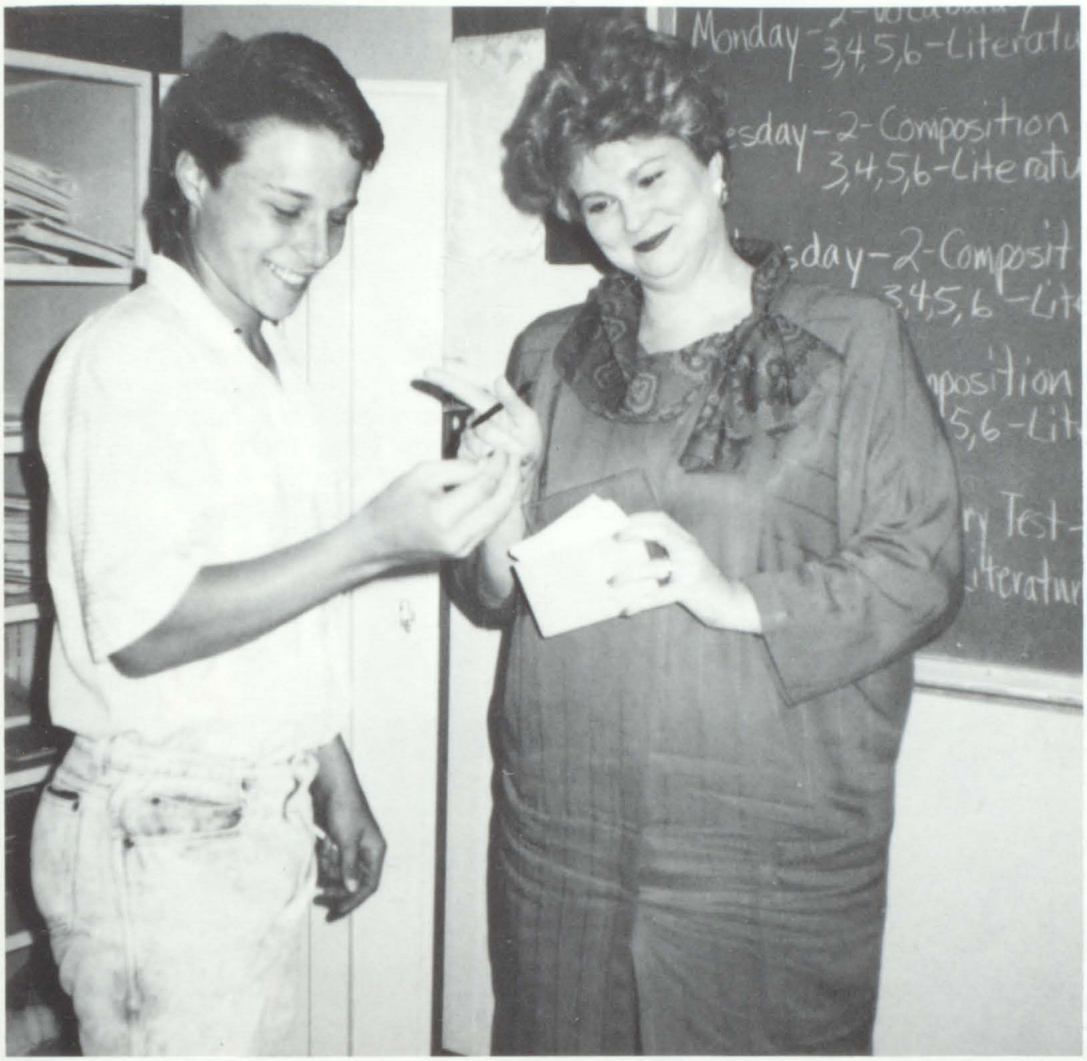

What is in your hand, Allen?

Marcus, you have nice legs.

Lucinda, stop looking at Kristina that way. She looks bad enough as it is.

Andy Pina thinks he's a stud.

Look at Calvin's technique of modeling for the camera.

Fish Make Waves In '88

With approximately 135 of them, how can the freshmen help but make waves? We have a whole school of fish! What are some of their most memorable "splashes"? Russell White and Croley Loyd replied that passing the first six-week was theirs. Matt Snelson made a huge splash on the football field- breaking some of his ribs and his- *third* finger. Angela Pratt stated she won't ever forget Homecoming '88. Marty Sparks will always remember the numerous ups and downs of his freshman year. Then, there were "The Twinkers", Michael and Marcus Tidwell, who made enough splashes for a huge tidal wave.

Vinny Palermo in action.

Wade Horner, President

David Draney, Vice President

Amy Pennington, Secretary

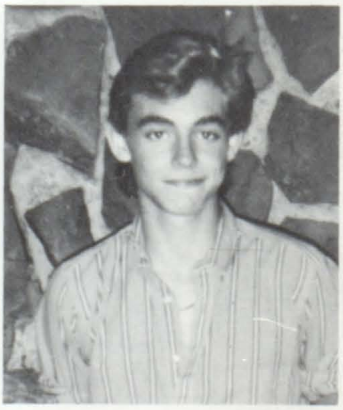

Chad Chambers, Treasurer

Tina Almos
Gilbert Arias
Joseph Armour

Jason Arozamena
Robert Atwood
Terri Bahr

Mark Baltierra
Courtney Barnes
Carris Bazshaw

Chris Berry
James Bilyeu
Mishele Bouling
Lilly Bozeman
Angela Brewer
David Brumley

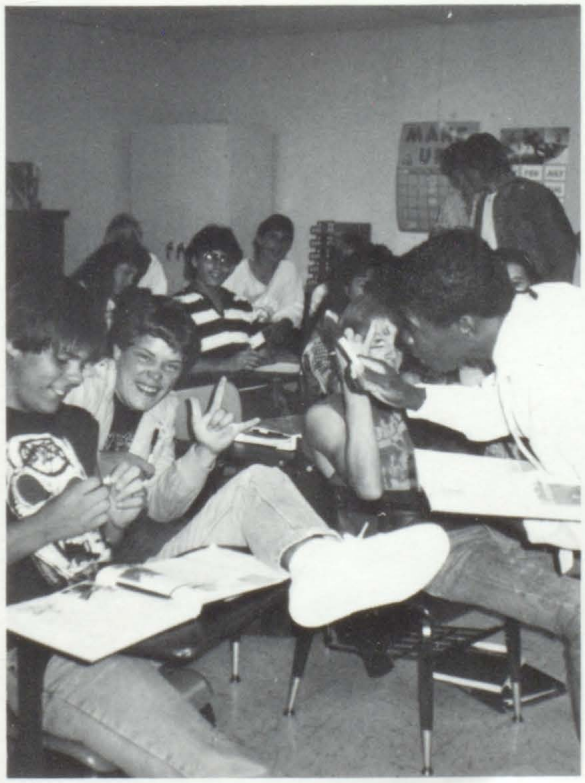

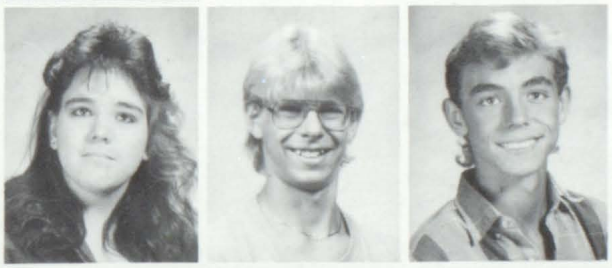

Tamra Carter
Matt Cashion
Chad Chambers

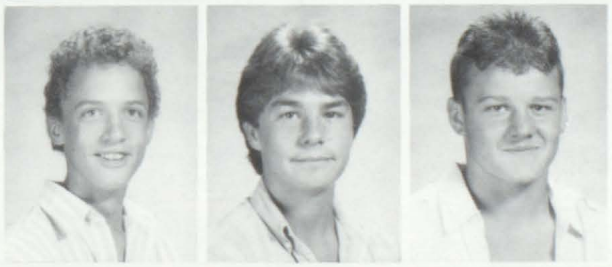

Brandon Clifford
Brian Collings
Johnny Combs

Kelly Compton
Jason Conditt
Samantha Cooper

Roxanne Cortez
LeeRoy Cotton
Mitzi Curry
Donny Darville
Kim Dietrick
Rickey Doyle

David Draney
Jarrod Ellis
Kim Ellis
Shane Elmore
Jason Elrod
Tim Ennis

Oscar Escalante
Sean Evans
Amy Finch
Kyle Fletcher
Travis Fly
Phil Fowler

Lilliana Garcia
Teresa Garrett
Kristin Gery
Melissa Glass
Erick Gonzales
Christy Goss

Freshman in their lunchroom daze.

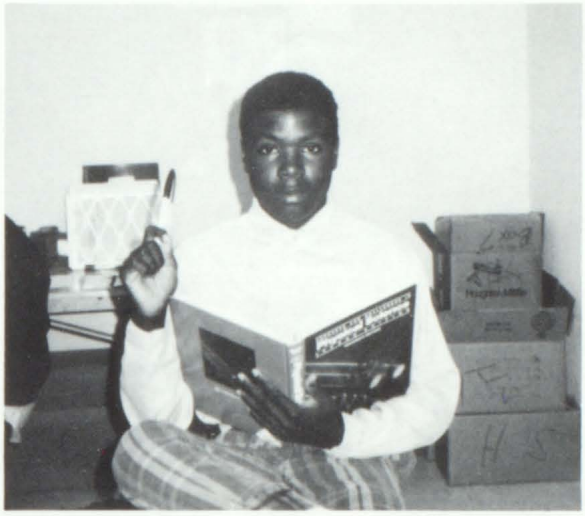

Janet Hall
Erica Harris
Rickie Hazelton

Tammie Hicks
Christina Holmes
Wade Homer

John Hummer
Jamil Jabri
Ruthann Jimenez
Joe Johnson
Brandi Jones
Becky Jordan

Travis Kinney
Jason Knapp
Michael Liner
Phil Loftin
Croley Loyd
Jana Lynch

D.J. Markham
Tracey Mathis
Travis McDaniel
Kenneth McGinn
Frances McRaven
Naomi Mewhinney

Michael Michels
Eric Miesner
Brandy Mulford
Kathy Nelson
Joe Nevoit
Jeff O'Dwyer

Vinny Palermo
Jay Van Parker
Rusty Parker
Amy Pennington
Jennifer Perkins
Wesley Phillips

Kevin Pickard
Jeanette Pineda
Shari Pinkerton
Angela Pratt
James Pratt
Julie Pratt

Rhonda Rainwater
Chris Reynolds
Wendy Rickard
Kris Rizzo
Tracy Robey
Sarah Sam

Daniel Sanders
Jason Sanders
Matt Snelson
Marty Sparks
Hilary Starling
Heather Stephens

Misty Stephens
Jeff Stevenson
Ann Stover
Angela Taylor
Jody Thompson
Aliesha Thornhill

Freshmen being everyday typical fish.

Marcus Tidwell
Michael Tidwell
Mike Tierney

Ernest Tilley
Christy Tull
Russell White

Shanequia Williams
Brandie Young
David Zinck

Matt has become such a freshman stud.

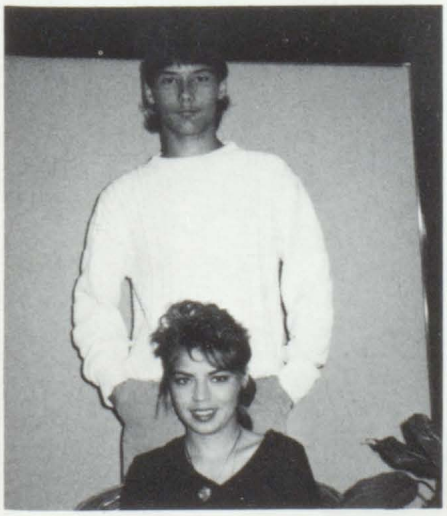

Class Favorites
Kris Rizzo
Jeanette Pineda

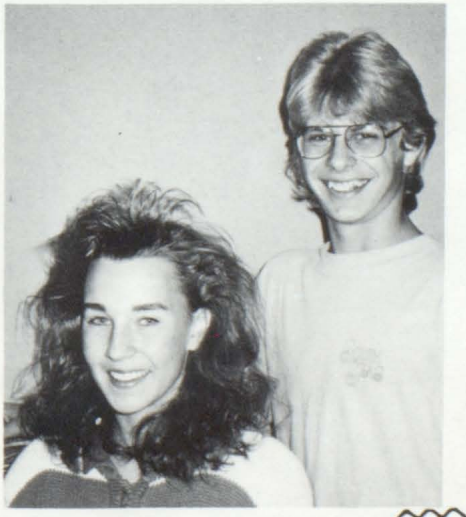

Outstanding Students
Courtney Barnes
Matt Cashion

The Past Will Never
Be Forgotten

Remembering things from the past is not difficult. What is one thing remembered this year? David Calderon's reply was, "Who could forget when Todd Erwin thought he found a tooth in his five-star cafeteria meal?" Andy Pina says that he remembers when Toby Carter got caught looking up Stori Cowsert's dress. Toby Carter replies, "That's embarrassing". Situations that are embarrassing are often most remembered. When asked what her most embarrassing moment was, Lucinda Alvarado states, "When I fell off the sophomore float during the homecoming parade." Who could forget the following memories: Mrs.Greiner getting stopped in front of the school by a policeman. Or remember Melissa Bratton running over a curb in front of the school. The boys basketball team dreaming they were Micheal Jordon. Suzanne Cooper had many embarrassing moments. Remember the trash bags Suzanne thought were fake rocks.

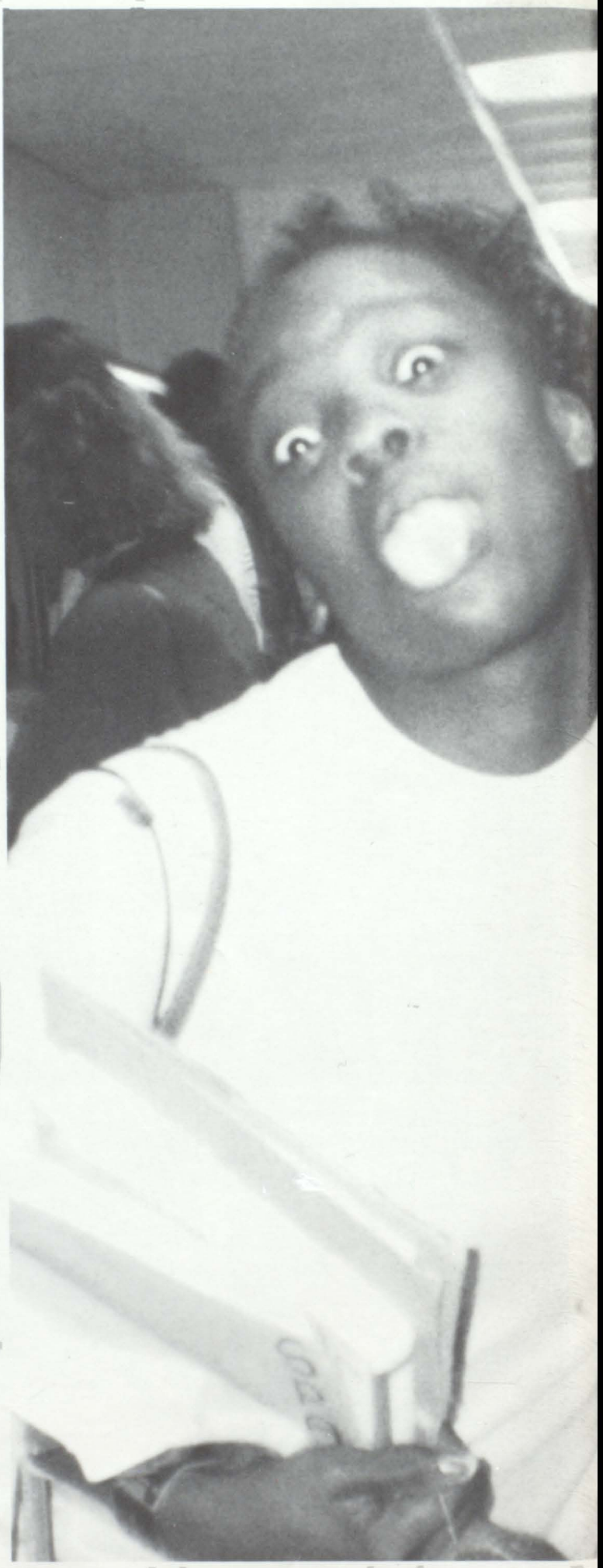

▲ Melissa, the first time it was luck, but the second time was fate.

▶ Debbie, just how old did you say you really were?

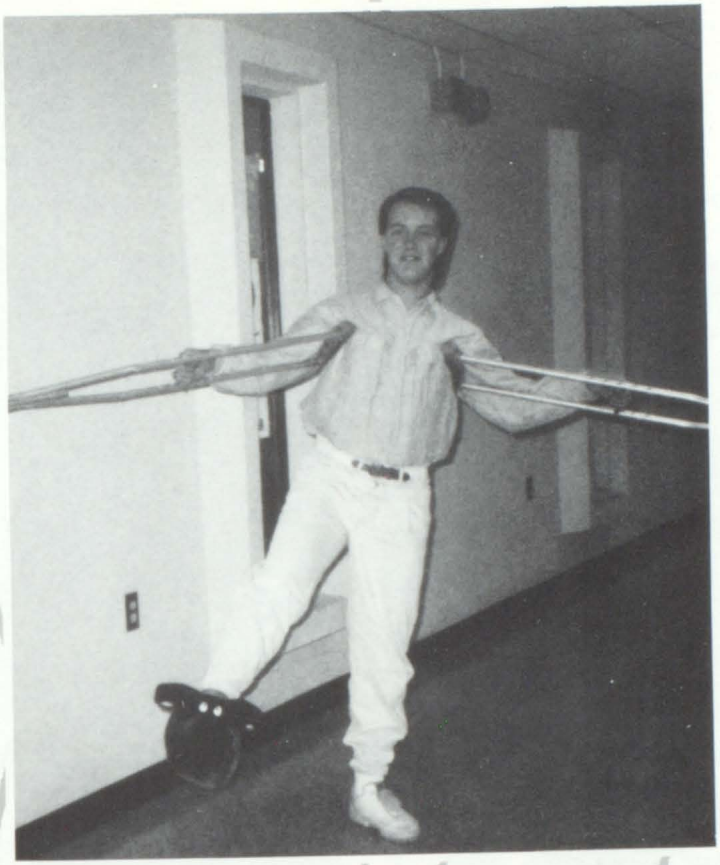

◀ Brad, are you faking it or do you want a way to get out of class?

▼ Teri, how much hair did you say you were giving to Rachel Taylor?

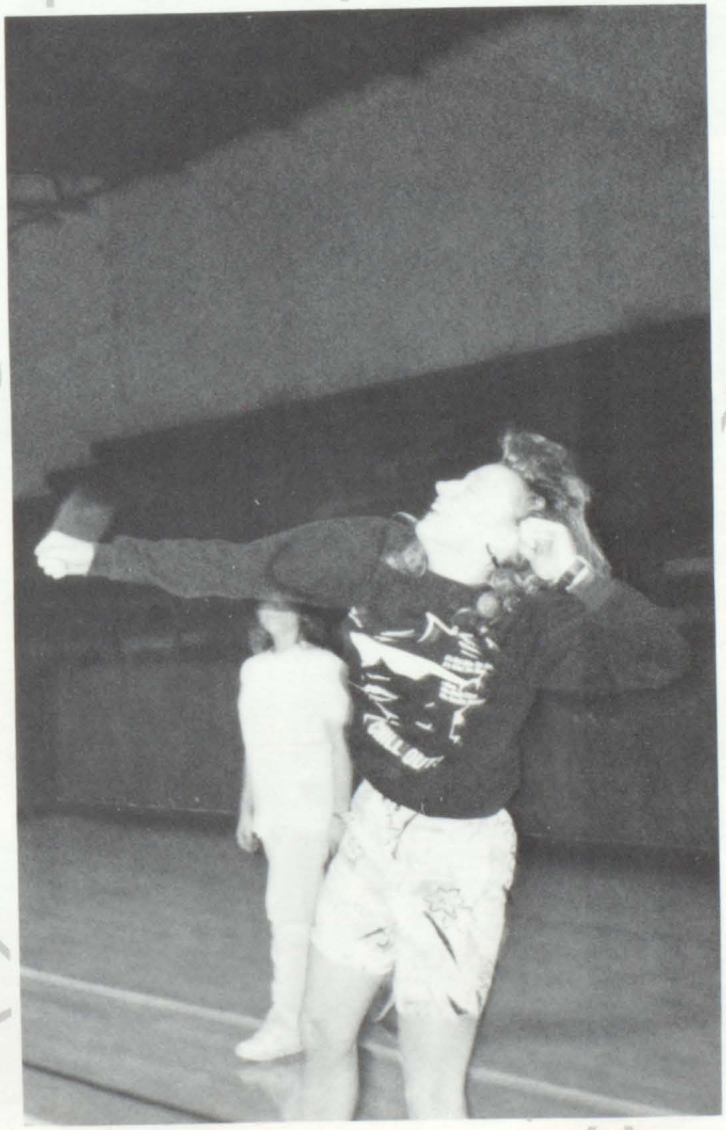

▲ Todd, stop looking at those girls!

◀ Donna, are you showing your best moves of dancing or just playing volleyball?

What is this, the gang that started the peace revolution?

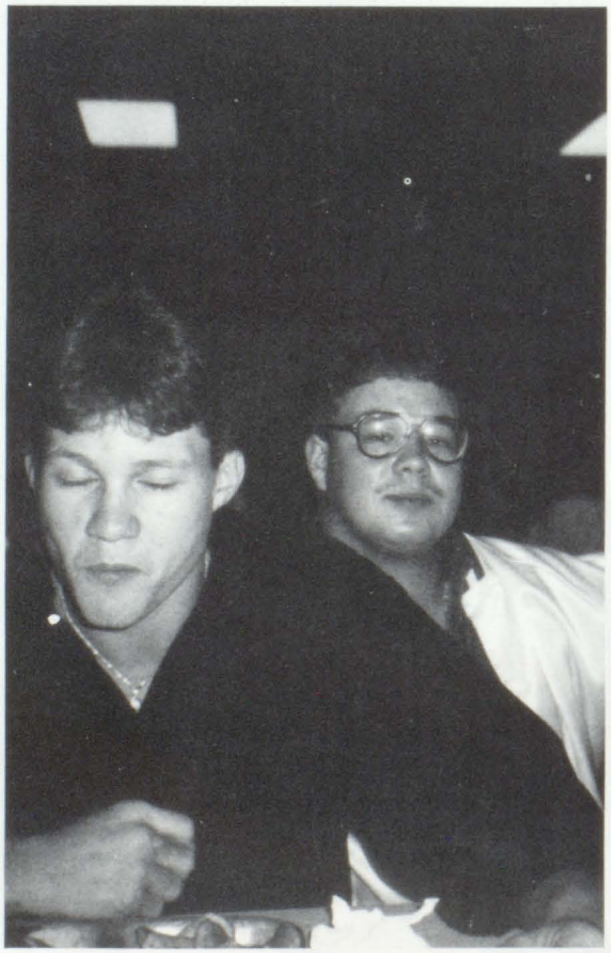

Greg, leave Mrs. Worley alone even though she bothers you a lot.

What's wrong Kyle, did Billy steal your glasses again?

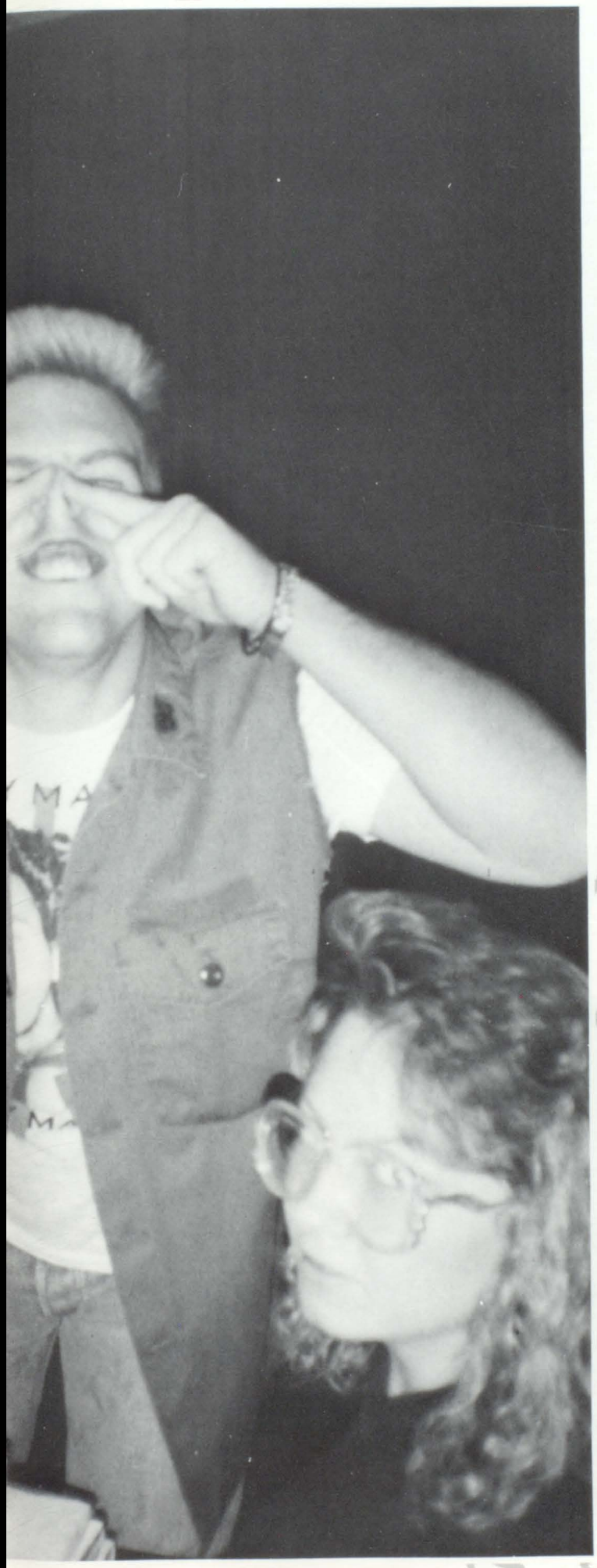

◀ Jimmy is showing his opinion of life.

▼ Scott, school is almost out so be patient.

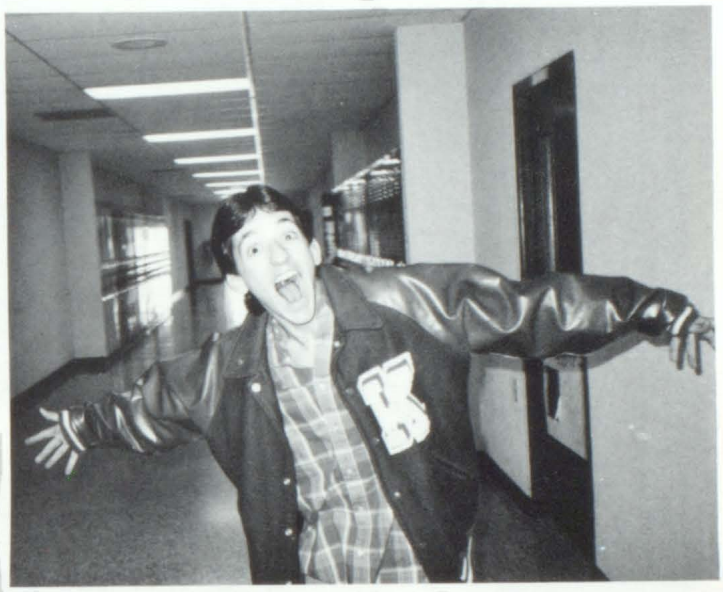

Who Could Forget
Mrs. Harper

The annual staff of 1988-89 would like to give a special thank you to Mrs. Jean Harper for all the help and devotion she put forth for the '89 yearbook.

The yearbook reflects remembrances, so we would like to ask Mrs. Harper if she remembers the time she got her dress stuck in her pantyhose at prom? I'm sure she will never forget that moment nor the time she wore two different colors of shoes to school. Being the wonderful person that she is, Mrs. Harper made a complete joke out of both situations.

▲ Mrs. Harper is showing the smile that she gave throughout the year.

As editor, I would just like to say, "Thank you, Mrs. Harper."

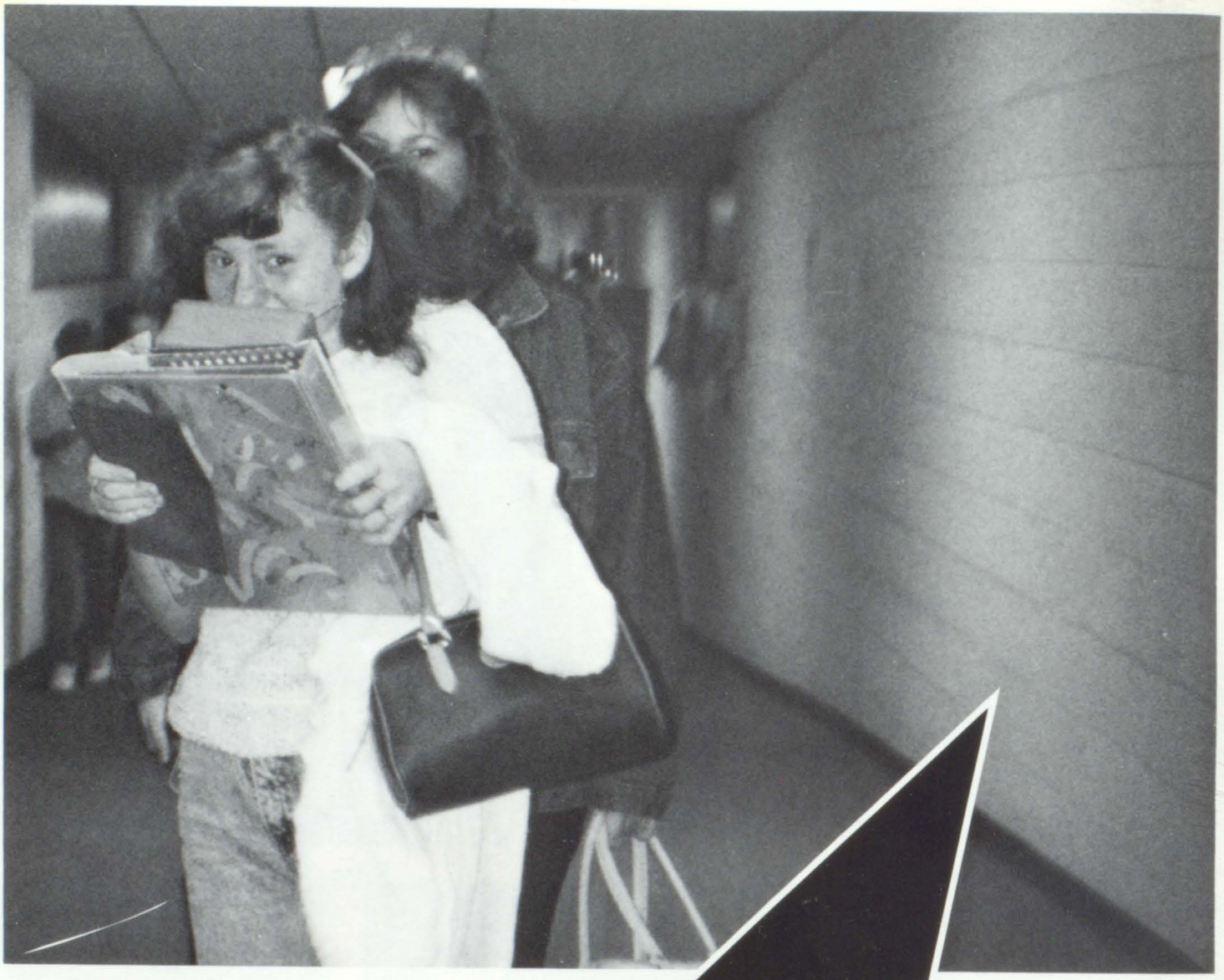

Do You REMEMBER?

Do you remember the time you used to be camera shy and hide behind your books?

28
26

Kenneadale Jr. High

Seventh Grade

Table Of Contents

Just Say No Club	96
Student Government	97
Annual Staff	98
Choir	99
Band	100
Cheerleaders	102
8th Football	104
7th Football	106
7th & 8th Volleyball	108
8th Basketball	110
7th Basketball	112
What's Happening Now	114
Favorites	115
Personalities	116
Personalities	117
Faculty	118
8th Grade Class Pictures	121
7th Grade Class Pictures	127
50th Boy And Girl	131

Eighth Grade Seventh

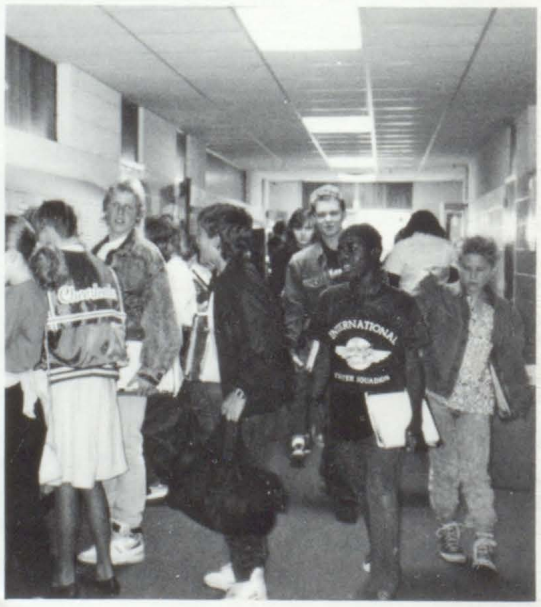

88-89

Grade Eighth Grade Seventh Grade Eighth Grade

This year was a year to remember at Kennedale Junior High by the incoming seventh graders and graduating eighth graders as well as the faculty. The year started off with an exciting football season, gave way to joyful holidays, and ended in an amazing track season.

Just Say No

President:
Cassie Allen

Treasurer:
Stefanie Yarbrough

Secretary:
Brandi McClure

Historian:
Holly Chitwood

CLUB MEMBERS

Remember . . . . . Just Say No

This year the Just Say No club along with the help of Mr. Burns, has been hard at work making the Kennedale Junior High drug-free. The club has hoped that everyone would help in the fight against drugs. The club has discussed about drugs and their effects so that they can pass their knowledge about drugs to the next generation who will also be helping in the fight against drugs in the Kennedale Independent School District. We have not had the support that we had last year but the club managed to do well. The club hopes that the future students at K.J.H. will continue to help support the newly found club. The club has sponsored a dance, they also went to Cooks Children Medical Hospital, and they also had various dances for the seasons. One of the dances was a Halloween dance; our D.J. was Karielle, Mage of the North (our own Mrs. Kobeck). A costume contest was held and the winners were Debbie Walton and Daymon Harrison. The club also went to Cooks Children Medical Hospital to give them gifts and hopefully put a smile on each of their faces. The club would like to give special thanks to Mr. Burns, Officer Cox, and everyone that participated in the club.

Student Government

Sponsors

Mrs. Teykl

Mrs. Suarez

PRESIDENT

Valerie Clinger

VICE PRESIDENT

Jamie Johnson

SECRETARY

Melody Raines

TREASURER

Oliver Hooser

Student Representatives

David Clinger

Mike Lipka

Valerie Monreal

Wendy Watson

Jamie Kirkpatrick

Gabrielle Cliffe

LeAnn McIvany

Jason Rickard

7th/8th At Large

Stephanie Byers

Samantha Grace

Remember . . . Student Involvement

The Student Government began with an intense campaign for the offices of President, Vice President, Treasurer, and Secretary. The Student Representatives for each homeroom were elected in late November. The meetings generally included the planning of fun activities such as dances and dress up days. They also included planning improvements in the cafeteria menu, moneymaking projects, and Boy and Girl Student Of the Month. They participated in giving PTA Christmas food baskets and toward the end of the year the Student Council hosted Public School Week's open house and helped coordinate field day.

Yearbook Staff

Cassie Allen

David Clinger

Christie Coleman

Jon Gery

Ashley Head

Oliver Hooser

Jamie Johnson

Keith Maeske

Kristi Patterson

Toby Poore

Daniel Scott

Matt Wright

Stephanie Yarborough

Mrs. McLaughlin

We the People, of the Yearbook Staff, in order to produce a better Yearbook, establish school spirit, insure schoolwide tranquility, provide photographic records, promote the school's own welfare, and enjoy working each day for a set of semesters, do ordain and establish this preamble for the 1988-89 Yearbook Staff.

C.I.A.!

Conquest

Last Row: Vicki Moniz, Teresa Stinson, Rebecca Simmons, Dom Munoz, Fred Rogers. Third Row: Denice Costilo, Gina Padilla, Shannon Johnson, Lydia Butterfield, Denice Pearce, Jennifer Patman, Jennifer Tipton. Second Row: Faith Buck, Lareta Briges, Jeannie Downs, Debbie Walton, Andrea Wymer, Brandi McClure, Wendi Sanders, Elizabeth Arnold. First Row: Shawna Huber, Dawnetta Hernley, Bonnie Anthony, Dena Kilcrease, Kim Fast.

Crusader

Last Row: Anita Conley, Tiffany Wilson, Sherri Turke. Third Row: Stephanie Sandlin, Trina Brown, Mindy Stults, Carla Kave. Second Row: Shirley Goyne, Sara Constable, Amy Arnold, Terry Willard. First Row: Mike Huber, Amy Simmons, Pat Chesser.

Mrs. Seelye

Choir

This is the second year for choir in the Junior High. They are growing fast and becoming one of the leading organizations in Kennedale. There are two choirs: Conquest choir (8th grade), Crusader choir (7th grade). Both were very busy especially during the holidays when they performed at the annual Christmas concert. Mrs. Seelye was proud or their performance and everyone who attended the concert enjoyed it. With the Christmas concert behind them, they began working on the Sandy Lake Competition where they competed against other Junior Highs in choral competitions. During the year they had many performances, but the most enjoyable was at Sandy Lake Park.

Band

Band I

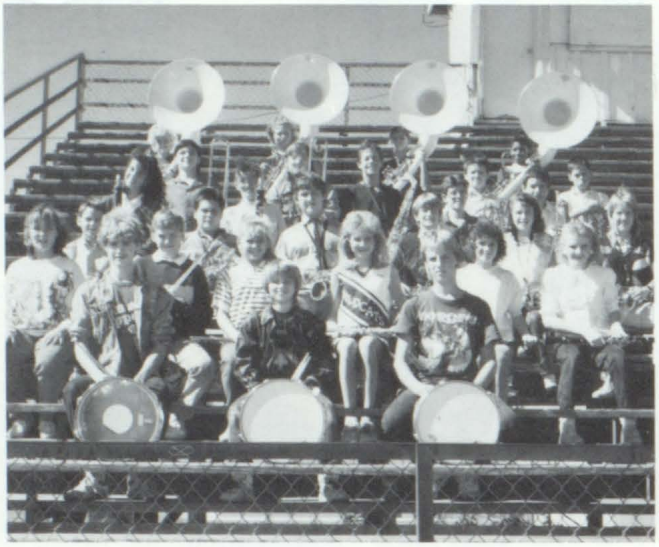

Top Row: T.S. Peterman, Toby Roberts, Stephen Skates, Holly Parker, Tiffany Kay, Clint Duhon, Tricia Jones, Dalanna Price, Daymond Harrison, J.R. Pelkie, Chris Shirley, Greg Berry. Middle Row: Robert Minney, Greg Martin, Brian Cogburn, Melissa Strong, Micheal Buchanan, Valerie Clinger, Jason Fulmer, Jodie King, Lisa Poston, Bonnie Anthony, Carla Kave. Bottom Row: Christa Butler, Raymond Newby, Dusty Faulkner, Johnny Brown.

Band II

Top Row: Stephen Hopp, Roy Scotch, Waylon Dunaway, Billy Clark, Bill Depoy, Jason Luper, Billy Couch, Jon Wright, Middle Row: Carl Hill, Dom Munoz, Wendy Watson, Denise Pearce, Jacque Flynt, Trina Brown, Jennifer Tipton, Micheal Pinkerton, Suzanne Feasel, Jamie Johnson. Bottom Row: Valerie Monreal, Wendy Sanders, Tommy Hostetter.

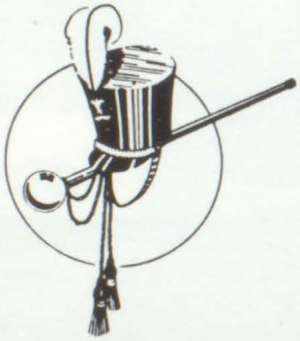

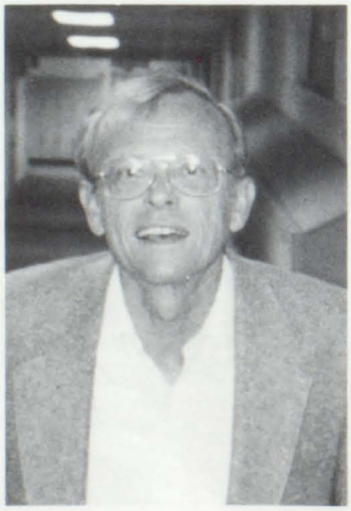

Mr. Samuelson

When the band classes came together at the beginning of the year, they found out that there was a new band instructor, Mr. Norris Samuelson. The band inspired the football teams by playing at all the pep rallies. They then played a very pleasant Christmas concert. The trip to Sandy Lake was, as always, a fun thing for the band classes to go to every year. At the competition the band first played against other Jr. High Schools in the Metroplex. Then, after they played, they had fun riding rides the rest of the day. At the end of the day they found out how they did in the competition. to finish up the school year, the band played a very enjoyable spring concert. We enjoyed the band very much this year. Thank you, Mr. Sams!

0 00
MINUTES
SECONDS
HOME 30
VISITOR 20
4 DOWN 68 TO GO :1 QTR
Dr. Pepper
Home of the
WILDCATS

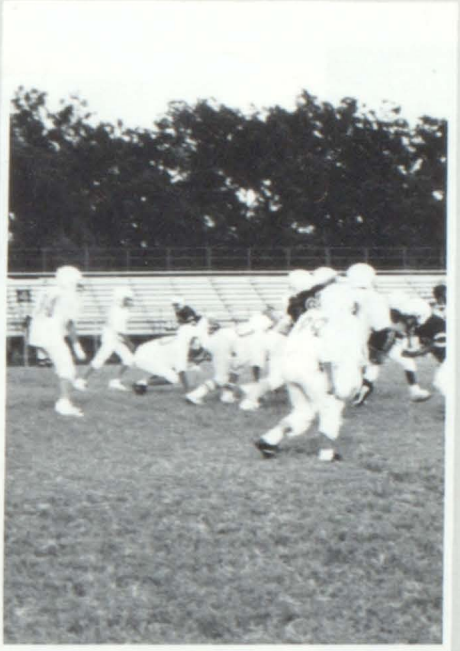

ATHLETICS

Cheerleading

Mrs. Suarez

Mrs. Mihail

Shandra Brown

Valerie Clinger

Jamie Johnson

Amy Leonard

Jamie Kirkpatrick

Leann McElvany

Jessica Winters

Kristina Young

Karolyn Mires

Wendy Watson

I dare ya!

Fly Valerie! Fly!

Oh, Baby

Feeling a bit upside down, Val?

Cheerleaders In Action

Remember . . . . . Cheerleading

Camp was a very good experience for both the cheerleaders and the sponsors. The cheerleaders matured from the very first day. They ended up being an excellent squad after all of the hard work. While the cheerleaders were at camp they won a spirit stick, a plaque, and one excellent and three superior ribbons. The plaque was for "Best Jr. High" and the spirit stick they won two nights in a row. The sponsors and cheerleaders grew together in experience and in friendship. Six Flags paid off for the cheerleaders; they were top-notch performers and they received several awards for their efforts and they deserved all of these awards. They worked very hard to have the best routine. The cheerleaders deserved their awards and all of the student body at K.J.H. would like them to know that we appreciate them for their hard work. The cheerleaders participated in several activities such as decorating the football boy's lockers, cheering at the city wide pep rally, conducting pep rallies of there own at the Kennedale Junior High, and cheering at the second quarter of the High School Varsity game. The cheerleaders did an excellent job. The sponsors have had lots of fun and hope to have a good group of cheerleaders next year. Mrs. Suarez had this comment, "I have sponsored several clubs and activities in the past five years at K.J.H., but acting as sponsor of the cheerleaders has been the most enjoyable of all of these."

8th Grade Football

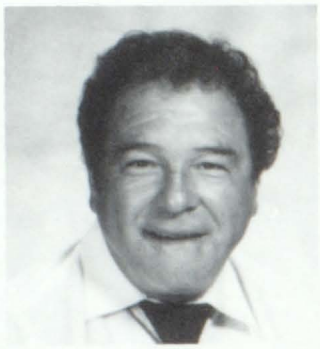

Coach Basaldu

Another Wildcat Victory!

Top Row: Jason Luper, Jim Burns, Bill Depoy, Mike Lipka, Lamont Suanders, La'Shae Hightower, Roy Scotch, Richard Gray, Scott Welch, Tyrone Luna. Middle Row: Dan Yarbough, Tommy Eakin, Alvaro Garcia, Toby Poore, Billy Couch, Rocky Combs, Jerry Creach, Tommy Richie, Micheal Pinkerton, Daymon Harrison, Brad Masella, Matt Dannar, Coach Grammar. Bottom Row: Coach Teague, David Thomas, Alex Garza, Brandon Knapp, Jonathan Gery, Clint Hooker, Matt Wright, David Clinger, Chris Allen, James Bedwell, Coach Basaldu. Manager Row: Greg Case, Keith Maske, Brian Hooker.

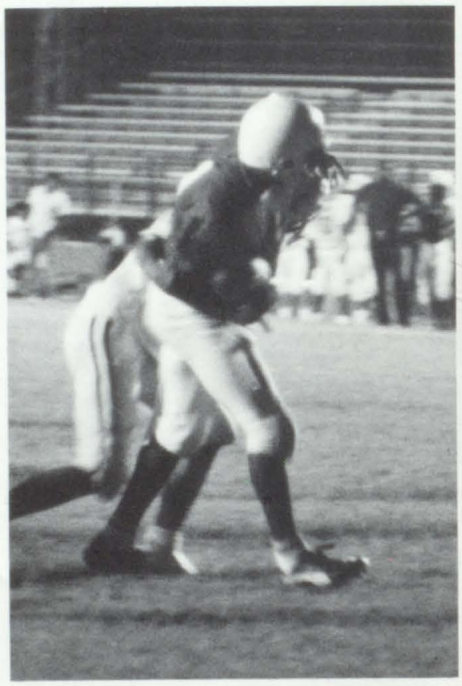

Wanna Dance?

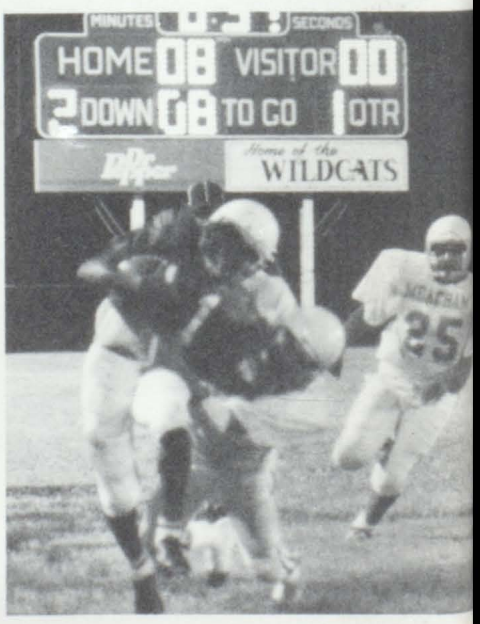

8th Grade

Kennedale 34	vs.	West 22
Kennedale 26	vs.	Sprintown 22
Kennedale 22	vs.	Trinity Valley 8
Kennedale 16	vs.	Lake Worth 0
Kennedale 54	vs.	Ferris 42
Kennedale 30	vs.	Meacham 20
Kennedale 26	vs.	Carter-Riverside 22
Kennedale 8	vs.	Alvarado 34

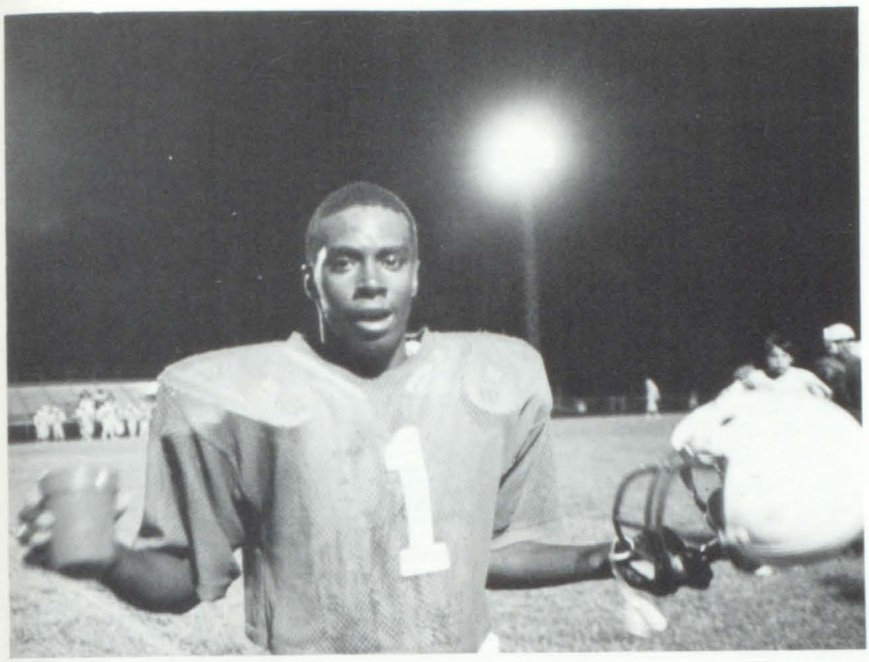

Would You Trust This Face?

In Action 8th Grade

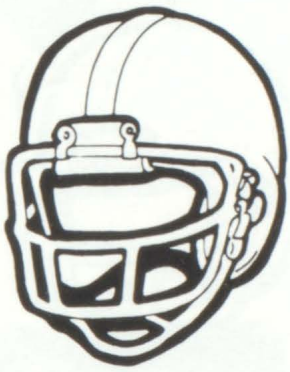

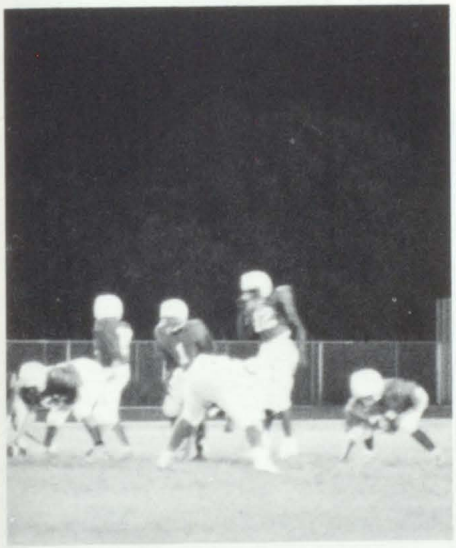

Any Day Now Guys!

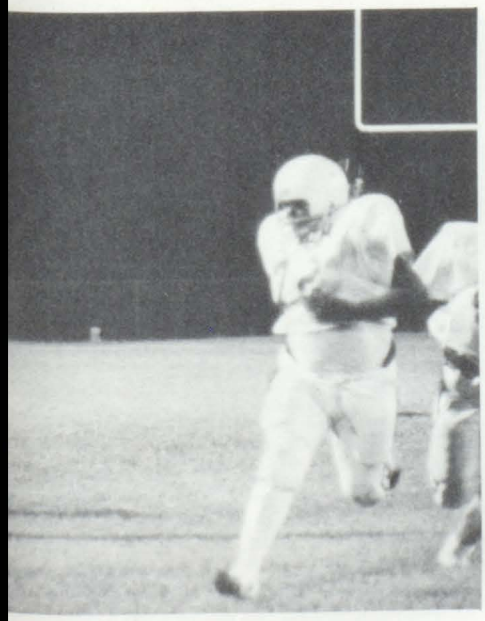

REMEMBER .... AN EXCITING SEASON

Coming off a very disappointing season last year the eighth grade made up for last year's season winning seven out of eight games. The eighth grade finished with a 7-1 overall record and a 4-1 district record. They finished second place in the district.

The eighth grade's first game was against West. The Wildcats played a good game, beating West 34-22. The outstanding player of the game was La Shae Hightower. He scored five touchdowns.

The eighth grade's next game was against Springtown. This was a tough game for both teams. The Wildcats won in the final seconds. They defeated Springtown 24-26.

The Wildcats final pre-season game was against Trinity Valley. This was also the eight grade's first home game. The team beat Trinity Valley 22-8. La Shae Hightower scored three touchdowns in the game.

The Wildcates then traveled to Lake Worth to play the Bullfrogs. This was the Eighth grade's first shut-out. They won 16-0. The defense was given much credit for the win.

The eighth grade then came home to play Ferris. This was a very high scoring game for both teams, but the Wildcats came out the winner. They won 54-42. La Shae Hightower scored a majority of Kennedale's points.

The Wildcats then played Meacham at home. Both teams played well. The Wildcats defeated Meacham 30-20.

The eighth grade than traveled to Handley field to play Carter-Riverside. This was also a close game all the way, but the Wildcats won 28-22.

The Wildcats then played Alvarado at home for district championship. Alvarado gave the eighth grade their only loss of the year. The Wildcats lost 34-8. David Thomas and Toby Poore played well for the eighth grade. Because of this loss, the eighth grade became district runner ups.

7th Grade Football

Coach Teague

Set Hut!

Top Row: Doug Cowsert, Shawn Tuck, Julias Davis, Scott Vest, Jason Kennerman, Pat Arenare, Cary Goss, Travis Parsons, Shawn Cullum, Daniel Hodges, Brandon Lee. Middle Row: Coach Teague, Jim Wheeler, Jason Newcomb, Stephen Greenway, Richard Castleberry, Charles Bitenc, Brian Cogburn, Chris Shirley, Steve Rieners, Raymond Gorvie, James Davis, Steven Skates, Jim Stephens, Coach Grammer. Bottom Row: Coach Basaldu, Jason Rickard, Mike Cortez, Nathan McDaniels, Shane Lovett, Mike Huber, T.S. Peterman, J.R. Pelkie, Greg Berry, Robert Minney, Darrell Parker. Manager Row: Josh Ables, Billy Fletcher, Clint Duhon, Greg Martin Joe Wampole.

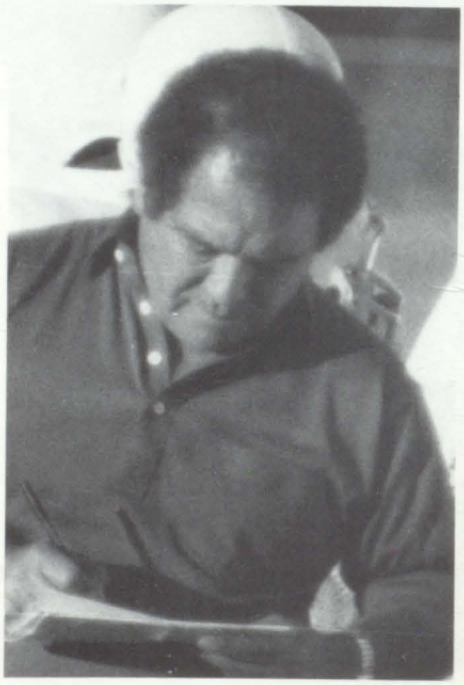

Coach Bas. Is Thinking Hard!

7th Grade

Kennedale	6	vs.	West	0
Kennedale	0	vs.	Springtown	22
Kennedale	12	vs.	Trinity Valley	0
Kennedale	0	vs.	Lake Worth	12
Kennedale	0	vs.	Ferris	8
Kennedale	0	vs.	Meacham	22
Kennedale	0	vs.	Carter-Riverside	6
Kennedale	0	vs.	Alvarado	12

Pat Arenare's Kickoff.

In Action

7th Grade

What's the Problem?

THE SEVENTH GRADE

In football, like in many other sports, it is important to get off to a good start. The 1988 seventh grade football team thought starting off would be easy. It was after the start the team knew it wasn't easy.

The first game was an exciting win for the young team. In that game the seventh grade beat West 6-0. Scoring the games only touchdown was Julius Davis of Kennedale.

The team's next game was in Springtown. This was a disappointing loss for the seventh grade team. They lost 22-0.

Playing Trinity Valley was the seventh grade's first home game. They played an exciting game, winning 12-0. The outstanding player of the game was Cary Goss of Kennedale. He scored eight of the twelve points in the game.

The seventh grades next game was in Lake Worth. This was a tough game for the Wildcats. They lost 12-0. They did hold the Bullfrogs until the fourth quarter. This is when the Bullfrogs scored their twelve points.

The seventh grade then came home to play Ferris. They played a tough game. The Wildcats held Ferris to only eight points. Even though they got beat, the seventh grade played a good game. Playing a big part in holding Ferris to only eight points was Cary Goss.

The seventh grade then played Meachem at home. This was a tough game. The seventh grade lost 22-0. Playing an outstanding defensive game was Pat Arenare.

The seventh grade then played Carter-Riverside. This was a tough game for the seventh grade. They played a good game. The seventh grade held Carter to only six points. The Wildcats had a drive going in the fourth quarter, but they could not score. They lost 6-0.

The seventh grade played their last game of the season against Alvorado. The Wildcats played a good game, but they lost 12-0. The seventh grade finished the season with an overall record of 2-6, and a district record of 0-5.

8th & 7th Volleyball

8th Grade

Records

Kennedale vs.:
- * Aledo - we lost
  Alvarado - we won
  Lakeworth - we won
- * Aledo - we won
  Alvarado - we lost
  Lakeworth - we won

*- out of district (scrimmage)

Bottom row: Valerie Monreal, Stephanie Buyers, Melody Raines, Alison Heftler, Shandra Brown, Christie Coleman, Amy Leonard, Cassie Allen Top row: Manager; Wendy Watson, Jacque Flynt, Nicci Wingo, Willona Lightfoot, Bea Taylor, Karloyn Mires, Gina Padilla, Candy Jones, Kristi Patterson, Manager: Michelle Rawdon

District Champs

7th Grade

Records

Kennedale vs.:
- * Aledo - we won
  Alvarado - we lost
  Lakeworth - we won
- * Aldeo - we won
  Alvarado - we lost
  Lakeworth - we won

*- out of district

Top row: Renee Statum, Amy Lafferty, Stephanie Sandlin, Sherry Turek, Natalie Maher, Charity Sharp, Christa Butler, Coach Roberts Middle Row: Jaime Kirkpatrick, Holly Parker, Laura Childs, Karla Cave, Latoya Bell, Kim Welch, Jessica Winters Bottom row: Managers; Kandi Walther, Melisa Strong, Trisha Jones

Before & After

Don't give me that look

Face it!! We're good

Home at last!

Leave me alone, I'm eating

In Action

Cheer up Coach, we won!

Getin' in the spirit!

No pass. No play!

Ahead above the crowd, Jaime

Jammin' Amy!

Are ya'll eating again?!

This year for volleyball was an outstanding season. The players worked as a team. Throughout the season the players were brought closer together by a program the coaches introduced. Eighth and Seventh graders drew names. The name the players drew was their "secret sister". Before each game a secret sister got a note, candy, or just a little something to "pep" the teams up. The eighth grade had an exceptional season, working very hard, and tying Alvarado in district by winning six games out of eight games. Coach Terry said that she was proud and that the outcome was great.

The seventh grade also had an exceptional season. Only losing two games both to Alvarado, the girls worked hard and improved their skills. Coach Roberts said, "They took the hardship, we suffered our tournament as true athletes!"

8th Grade Basketball

Coach Basaldu

Top Row: Lamont Saunders, Kendrick Willams, La Shae Hightower, Daymon Harrison, Jim Burns, Scott Welch. Bottom Row: Billy Couch, Matt Wright, Chris Allen, Alex Garza, Toby Poore, Alvaro Garcia

Coach Terry

Top Row: Stephanie Buyers, Candy Jones, Alison Heftler, Nicci Wingo. Middle Row: Christi Coleman, Bea Taylor, Gina Padilla, Shandra Brown, Cassie Allen, Michelle Rawdon. Bottom Row: Wendy Watson, Willona Lightfoot, Angela Trevino, Valerie Monreal, Darla Trevino. Floor: Kristi Patterson, Karolyn Mires

Another one of Angela's wild shots

Alison showing off her moves

Wildcats getting the rebound

The Wildcats first District game was against Alvarado. The eighth grade played tough until the final quarter, losing 49-36.

The next game was against the Ferris Yellowjackets. The boys won, 36-19.

Playing Glen Rose away, the Wildcats played well the whole game. But, a few three pointers sparked Glen Rose to a rally. The game went into overtime and the Wildcats went away with a victory, 44-40.

Playing at home, the Wildcats defeated Meacham 36-27.

The Aledo Bearcats were the next victims for the Wildcats, losing 43-40.

Playing at Carter Riverside, the Wildcats effort fell short in the fourth quarter, losing 38.26.

With spirits high for their last home game, the Wildcats played Lake Worth that went right down to the last minute with the Wildcats winning 50-41.

The Lady Wildcats had high confidence going into District play. Their first game was against Alvarado. The Wildcats lost 37-24.

Playing Ferris next, the Wildcats came up losing 26-21.

Traveling to Glen Rose, the girls lost to the Tigers 54-16.

After playing Glen Rose, the girls played a good Meacham team and beat them, 43-16.

The next game looked promising for the Lady Cats as they opened a 14 point lead. The Wildcats finally won 27-14.

The last game at home for the Wildcats was against Carter Riverside. They played superbly and won 34-19.

Traveling to Lake Worth for the final game of the season, the Wildcats played a superb game and defeated the Bull Frogs 38-12.

Wildcats bringing the ball down court

Coach Terry calling a play

Girls KJHS	Opp.	Schools	KJHS	Boys Opp.
46	11	Oak Ridge	34	22
34	8	All Saints	38	22
24	37	Alvarado	36	49
21	26	Ferris	36	19
16	54	Glen Rose	44	40
43	16	Meacham	36	27
27	14	Aledo	43	40
34	19	C. Riverside	26	38
38	12	Lakeworth	50	41

7th Basketball

Coach Robers

Top row: Tiffany Kay, Sherri Turek, Laura Holloway, Amy Lafferty, Middle row: Charity Sharpe, Natalie Maher, LaToya Bell, Kristina Young, Bottom row: Jamie Kirkpatrick, Holly Parker, Tiera Ford, Lisa Poston, Laura Childs

Coach Teague

Top row: Clint Duhon, Jason Arneson, Cary Goss, Pat Arenare, Jeff Hampton, Julius Davis, Greg Martin, Middle row: T.S. Peterman, Jim Wheeler, Jimmy Stevens, Joe Wampole, Steven Greenway, Raymond Gorvie, Jason Rickard, Chris Stover Bottom row: Josh Ables, Michael Huber, Shane Lovett, Micah Danner, J.R. Pelkie, Nathan McDaniel, Billy Fletcher

BOYS

Alvarado	42	19	KJHS
Ferris	23	9	KJHS
Glenrose	32	22	KJHS
Meacham	19	16	KJHS
Aledo	25	29	KJHS
Carter-Riverside	41	25	KJHS
Lakeworth	26	28	KJHS

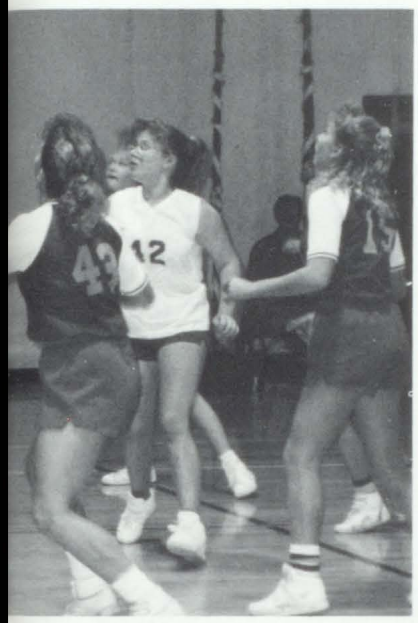

GIRLS

Alvarado	24	13	KJHS
Ferris	18	21	KJHS
Glenrose	34	21	KJHS
Meacham	4	21	KJHS
Aledo	18	32	KJHS
Carter-Riverside	4	37	KJHS
Lakeworth	14	42	KJHS

Cross your fingers!!

Up! Up! And away!

Get a hold on it Jaime

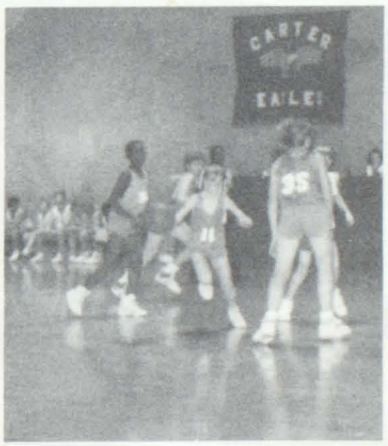

Fast break Jason!

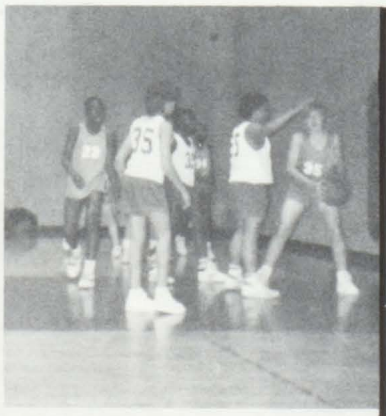

Pass it Cary! Pass it!

The seventh grade had a rough season this year. The boys ended with a record of winning two out of seven games. The girls ended with a record of winning five out of seven games.

The first game against Alvarado both teams lost. Cary Goss was the high scorer with 8 points for the boys and Amy Lafferty was the high scorer for the girls.

The next game against Ferris, was tough. The guys lost. Julius Davis, Cary Goss, Shane Lovett, and Joe Wampole all scoring 2 points for the Wildcats. The girls, however, beat Ferris, and the high scorer was Jaime Kirkpatrick with 8 points.

The third game against Glenrose was hard also. The boys were defeated only by 10 points. Cary Goss was the leading scorer with 8 points. The girls lost to the Tigers with Sherry Turek scoring 12 points.

The next game was against Meacham. The boys lost by 3 points. Cary Goss and Raymond Gorvie were the top scorers with 8 points each. However, the girls stole away a big victory. Jaime Kirkpatrick was the leading scorer with 8 points.

Aledo was the next team we played. The Wildcats came away with two victories. The boys beat Aledo with Cary Goss and Jason Rickard as the top scorers scoring 9 each. The girls also beat Aledo with Amy Lafferty scoring 12 points.

The fifth game, against Aledo, was tough. The boys were defeated and Julius Davis was their top scorer with 13 points. Aledo was an easy victory for the girls. Amy Lafferty was the top scorer with 12 points.

The last game ended the season with a BANG! The Wildcats got two victories over Lakeworth. The boys leading scorer, Cary Goss, helped with his 16 points scored. Amy Lafferty was the girls leading scorer with 14 points.

Although many mistakes were made, we learned from them. So this team may return next year to be the '88-'89 DISTRICT CHAMPS!

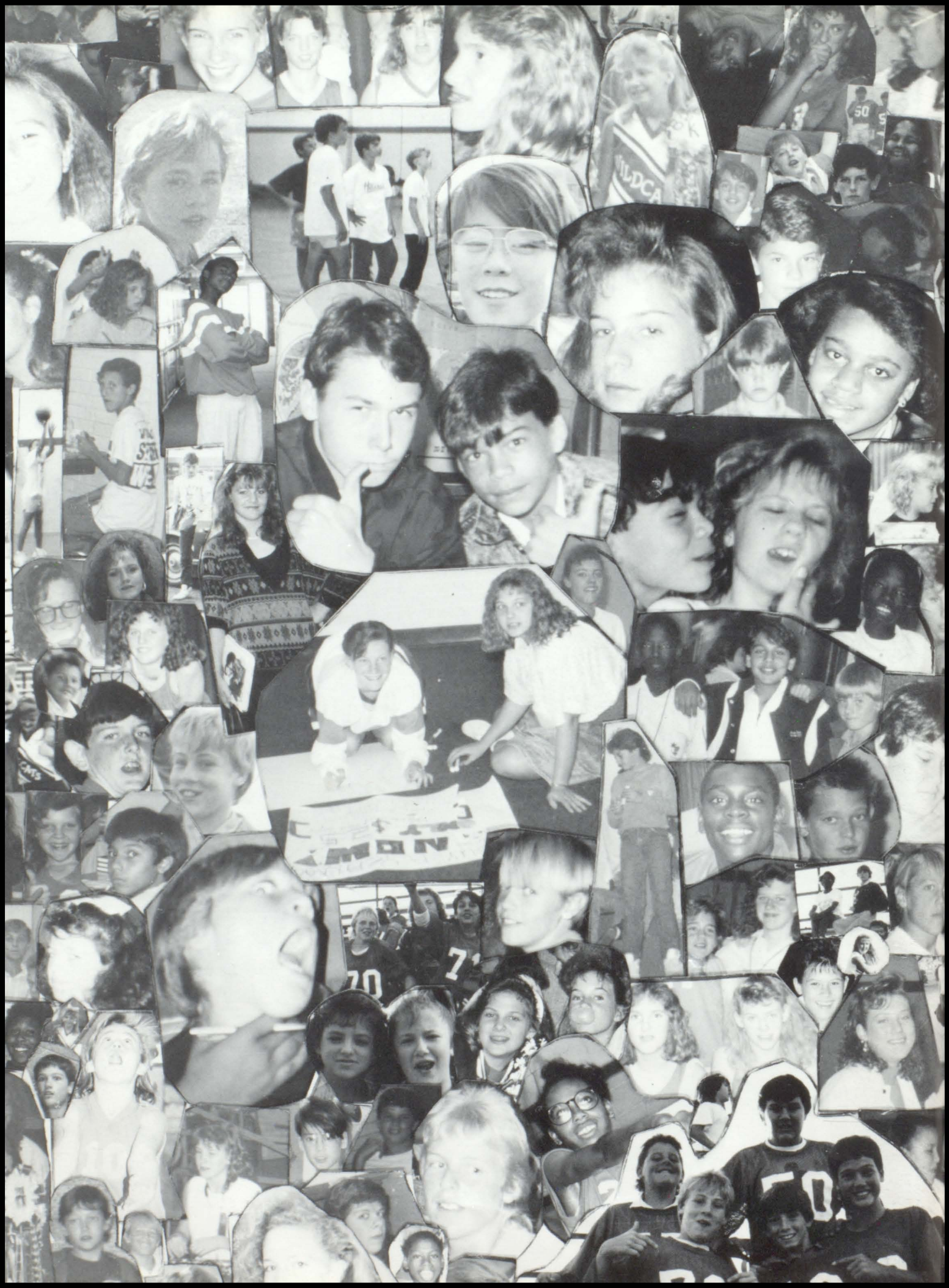

INXS KICK

Top Ten Favorites

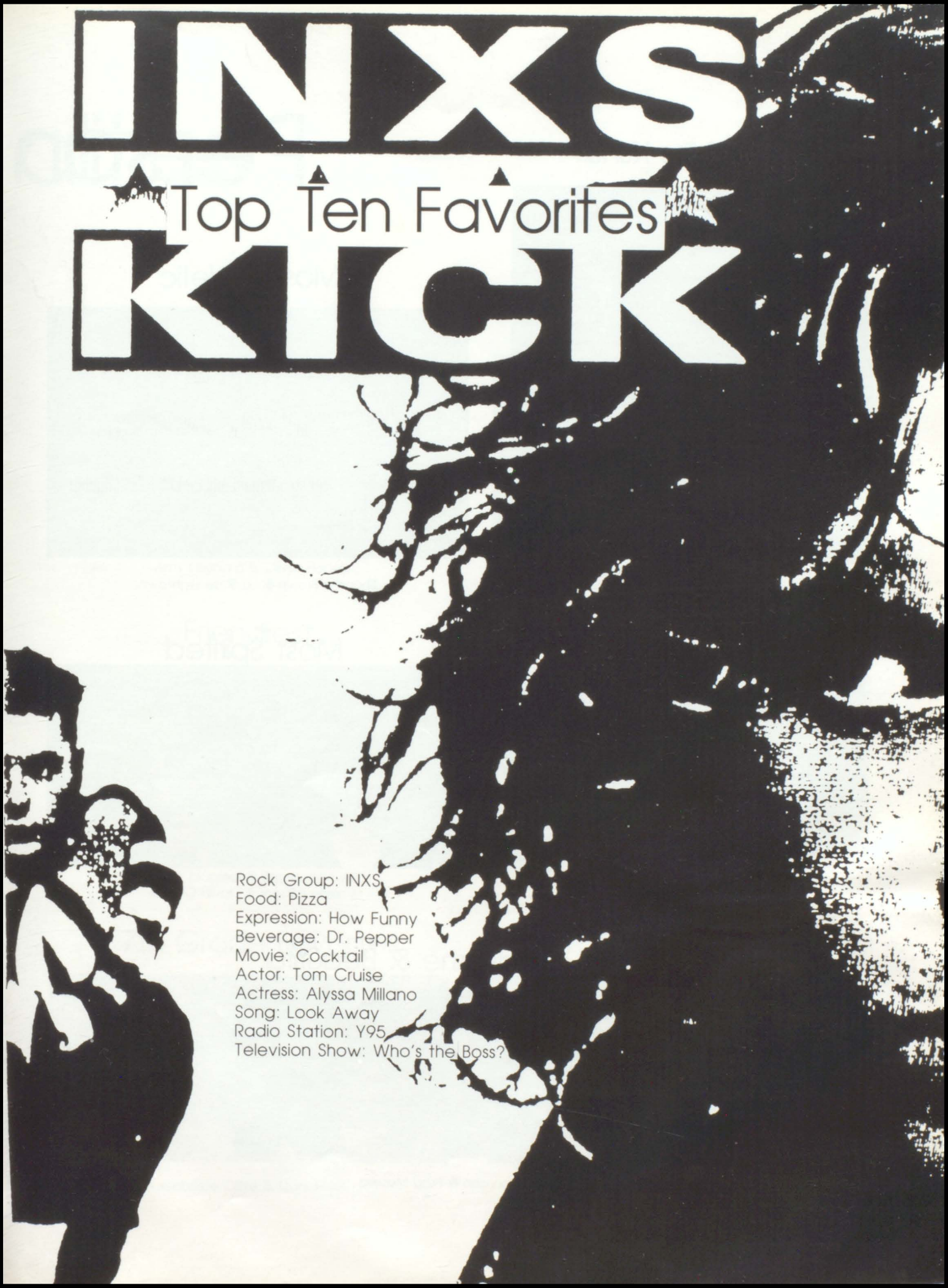

Rock Group: INXS
Food: Pizza
Expression: How Funny
Beverage: Dr. Pepper
Movie: Cocktail
Actor: Tom Cruise
Actress: Alyssa Millano
Song: Look Away
Radio Station: Y95
Television Show: Who's the Boss?

Person

Mr / Miss KJHS

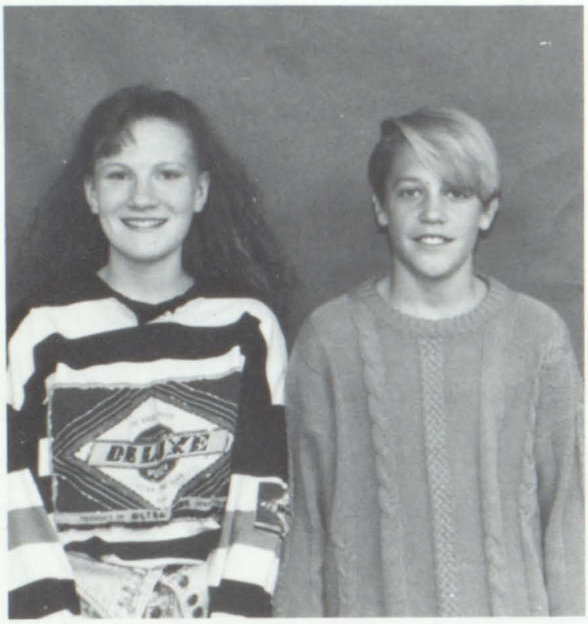

Jamie Johnson & David Clinger

Most Athletic

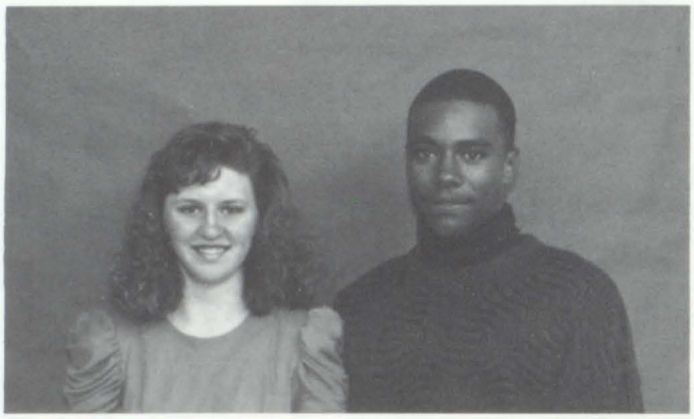

Shandra Brown & La Shae Hightower

Wittiest

Angela Trevino & Matt Dannar

Most Spirited

Valerie Clinger & David Clinger

Most Handsome & Beautiful

Jamie Johnson & Brad Masella

alities

Best Dressed

Amy Leonard & Oliver Hooser

Biggest Flirts

Candy Jones & Kendrick Williams

Friendliest

Valerie Monreal & James Bedwell

Most Likely To Succeed

Matt Wright & Amita Mukerjee

7th Grade Favorites

Gabrielle Cliffe & Cary Goss

8th Grade Favorites

Alison Heftler & Jerry Creach

To one of my best Algebra Students I Ever Had
John Carden

Faculty & Staff

Mr. Burke
Science

Mr. Carden
Math

Ms. Fisette
Reading

Mrs. Ford
Career, Computer

Mrs. Gillie
Resource Aid

Mr. Barrett
History

Mr. Basaldu
History

Mrs. Hampton
Art

Mrs. Jensen
Science

Mrs. Lowery
Library Aid

Mrs. McLaughlin
Math

Mrs. Roberts
English

Mr. Samuleson
Band

Mrs. Seelye
Choir

Mrs. Suarez
English

Ms. Suter
Resource

Mr. Teague P.E.,
Athletics

Mrs. Teykl
Counselor

Mrs. Mihail
Secretary

Mrs. Buck Office
Aid

Ms. Terry P.E.
Athletics

Mrs. Thebeau
History

Mrs. Kobeck
Student Teacher

Lunch Room

Not
Pictured

Mrs. Mires

Mrs. Stewart

Mrs. Sutton

Special Services

Mr. Rawlings
Janitor

Mrs. Carden
Nurse

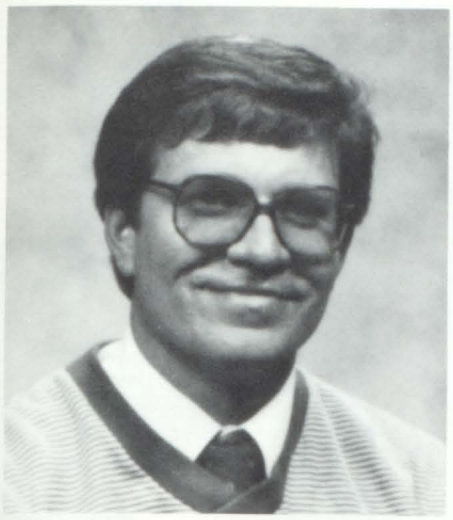

Mr. Burns

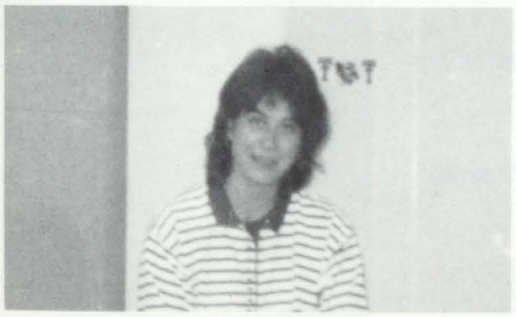

REMEMBER

Mr. Burns was born and raised in Littlefield, Texas, located in the Panhandle. After completing high school, he received a Bachelor's Degree at Abilene Christian College. Next he went to Sam Houston and the University of North Texas to receive two Master's Degrees.

Before he started as a principal he was a band director at two other schools besides Kennedale. He was moved up to principal in the 1983-1984 school year at K.J.H.S.

When we asked him what he liked most about his job, he said that he liked working with the students. When asked what he disliked about his job, he said he hated to expell or suspend a student. One of his main goals this year was to have a drug-free-school.

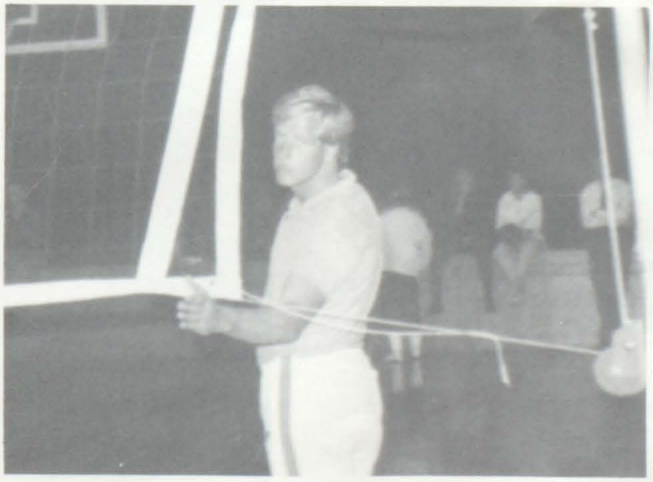

8TH GRADE

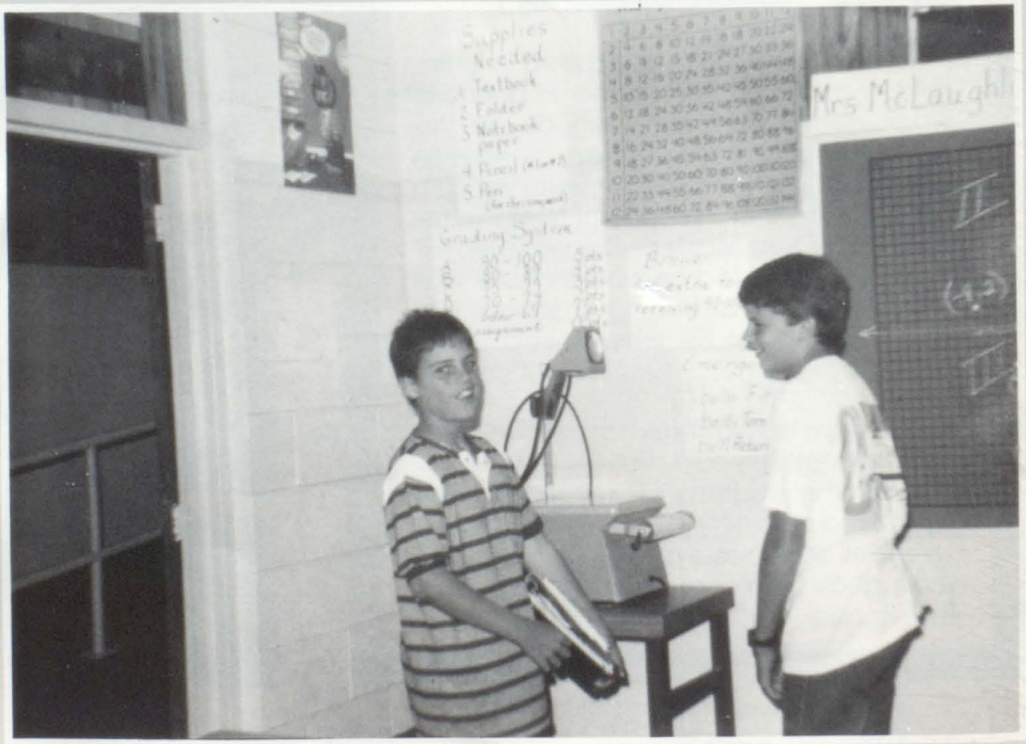
Supplies Needed
1. Textbook
2. Folder
3. Notebook paper
4. Pencil
5. Pen
Grading System
Mrs McLaughl

Stop in the name of Shandra!!

Cassie Allen
Denise Costilow
Bonnie Anthony
Elizabeth Arnold
Marc Ashbrook

Chris Allen
David Bahr
Kim Barnes
James Bedwell

Shandra Brown
Faith Buck
Jim Burns

Andrew Burton
Burt Burton
Lydia Butterfield

Stephanie Buyers
Greg Case
Holly Chitwood
William Clark

David Clinger
Valerie Clinger
Christie Coleman
Rockey Combs
Lareta Bridges

Class Of 93

Billy Couch
Jerry
Creach
Matt
Dannar
Bill Depoy
Jonathan
Gery

Jeannie
Downs
Michelle
Doyle
Waylon
Dunaway
Tommy
Eakin

Kim Fast
Dusty
Faulkner
Suzanne
Feasel

Tony Diggs
Alison
Heftler

Daymon
Harrison
William Pitts
Richard
Gray

Daymon
Fulmer
Alvaro
Garcia
Angela
Garner
Alex Garza

James
Feaster
Jacque
Flynt
Clayton
Francis

Who?! Me?!

Dawnnetta Henley
Benji Henly
Teresa Hicks
LaShae Hightower
James Higy

Carl Hill
Clint Hooker
Oliver Hooser
Michael Hopp

Jason Luper
Keith Maeske (not pictured)
Brad Masella

NO PICTURE AVAILABLE

NO PICTURE AVAILABLE

Tommy Hostetter
Shawna Huber
Jamie Johnson (not pictured)
Dena Kilcrease (not pictrued)

Shannon Johnson
Candy Jones
Billy Kennedy
Mike Lipka

Brandon Knapp
Amy Leonard
Willona Lightfoot
Tyrone Luna

Gina Padilla
Jennifer
Patman
Kristi
Patterson

Michael
Mulkey
Dom Munoz
Raymond
Newby
Justin
Owens

Brandi
McClure
Kelly
McGinn
Vicki Moniz
Valerie
Monreal
Tommy
Richey

Amita
Mukherjee
Fred Rogers
Lonnie
Rushing
Charles
Rutledge
Sergio
Salinas

Toby Poore
Melody
Raines
Michelle
Rawdon
Michael Rich

Denice
Pearce
Michael
Pinkerton

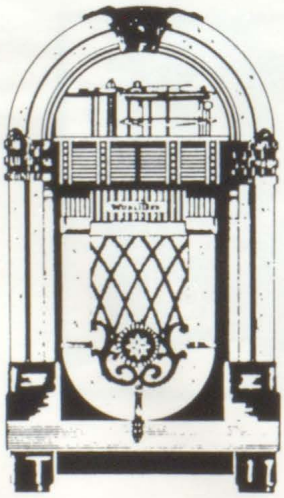

Remember . . . 8th Grade

The eighth grade has had a very successful year. We hope that next year they will be just as successful at the High School. They have had their ups and downs, but they always come through as a cheerful group of ladies and gentlemen. They have always been there when anyone needed them, and we are sure that they still will. The faculty and staff here at Kennedale Junior High will always remember this group of eighth graders. Eighth grade can be tough at times, but this group of students made it through. They will go on to improve at the High School, the same way they did here. The faculty of K.J.H. appreciates these student's dedication and hard work that has helped make this school a better place. We hope that they will continue to do the same next year. Good luck to them from the people at Kennedale Junior High.

Wendi Sanders
Lamont Saunders

Danny Scott
Rebecca Simmons
Karolyn (St.Clair) Mires

Teresa Stinson
Bea Taylor
David Thomas
Darla Trevino
Sam Villerreal

Angela Trevino
Kendrick Williams
Andrea Wymer
Stefanie Yarbrough
Connie Young

Wendy Watson
Scott Welch
Kristy Whitaker

Nicci Wingo
Jon Wright
Matt Wright

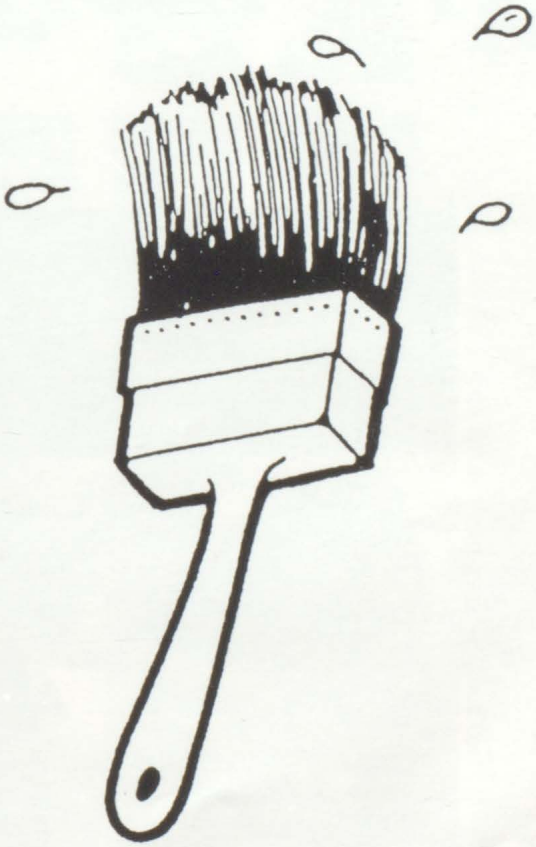

7TH GRADE

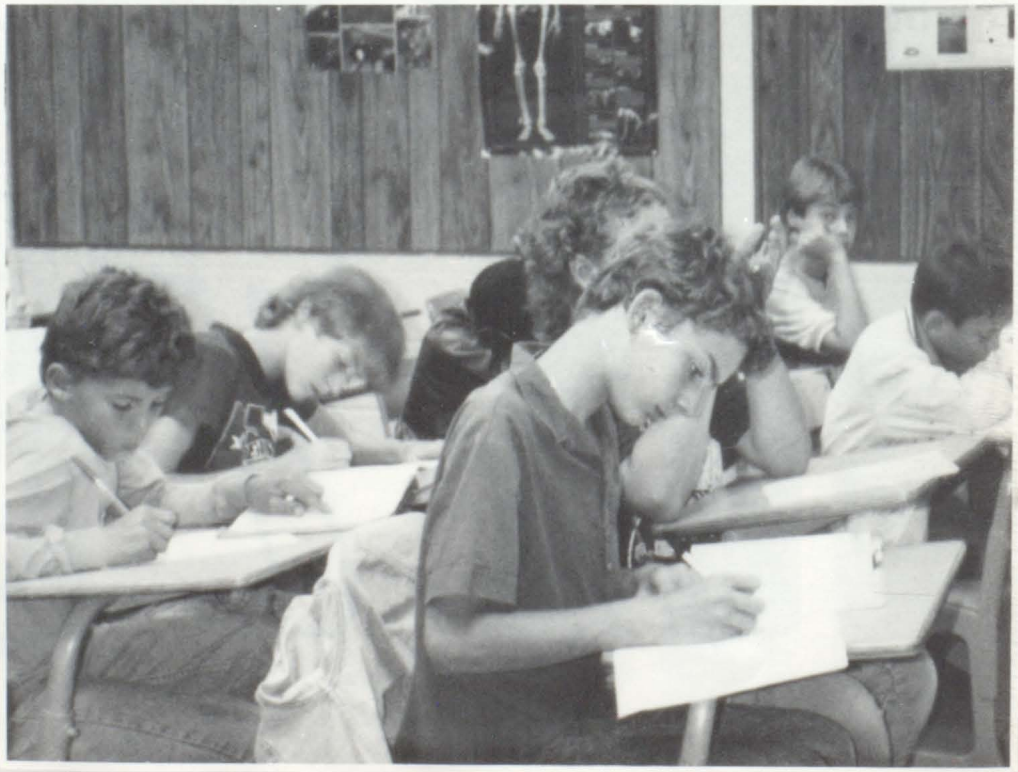

"The ultimate dream guy!"

Josh Ables

Patty Alvarado
Pat Arenare
Amy Arnold

Jeremy Arrisole (McCoy)
Heather Bailey

Virginia Baker
Latoya Bell
Greg Berry

Charles Bitenc
Andrew Brown
Johnny Brown

Trina Brown
Michael Buchanan
Christa Butler
Dyana Case (Dy)

Richard Castleberry
Darla Cave

Karla Cave
James Chesser II (Pat)
Laura Childs

Gabrielle Cliffe

Thomas Cogburn
Anita Conley

"Your ears missed, Tiffany"

Sara Constable

Shannon Couser

Dusty Curry

Doug Cowser

Kenneth Cullem

Greg thinks, "Not another day in Kennedale Junior High."

Christy Dancer

Michah Dannar

James Davis

Julius Davis

Amanda Doris

Christy Ellis

Tara Erle

Chris Eubanks

Clint Duhon

Billy Fletcher

Tiera Ford

Jason Fulmer

Raymond Gorvie

Cary Goss

Shirley Goyne

Chris Fields

Samantha Grace

Kim Grammer

Steven Greenway

Summer Griffith

Ashley Head

Daniel Hodges

Laura Holloway

Michael Huber

Haylee Ivison

Tricia Jones

Tiffany Kay

Jason Kennemer (Arneson)

Melody Kiesling

Russel Kinimer

SEVENTH GRADE MEMORIES . . .

Seventh graders, as always, had the experience of Junior High — schedules, changing classes, dances, break time, coke machines, snacks, and, of course, electives. Some of the moments were embarrassing, but, as always, they made it through.

In the years that will come, they can look at these pictures and laugh at the memories. These pictures are the key to memories . . .

Jodie King

Jaime Kirkpatrick

Danny Little

Ahhhhhh . . .

Natalie Maher

BreeAnn McADams

Nathan McDaniel

Robert Minney

Darrel Parker

Holly Parker

J R Pelkie

T.S. Peterman

Delanna Price

Steve Rainers

Heather Rush

Jason Santos

Amy Lafferty

Brandon Lee

Shane Lovett

Greg Martin

Tanisha McDonald

LeAnn McElvany

NO PICTURE AVAILABLE

Jason Newcomb

Heather Parker

Travis Parsons

David Pollard

.isa Poston

Jason Rickard

Toby Roberts

Stephanie Sandlin

Monica Santos

Stephen Scates

Roy Scotch

Charity Sharpe

Chris Shirley
Misty Silvey

Amy Simmons
Renee Statum
Nicci Steele

Jimmy Stevens
Chris Stover
Melisa Strong
Mendy Stultz

Michael Taibi
Brian Teague

NO PICTURE AVAILABLE

Melysa Thompson
Stephanie Thornhill
Shawn Tuck

Sherri Turek
Scott Vest
Kandi Walther

Deborah Walton
Joe Wampole
Kim Welch

Jim Wheeler | Anjela Williams | Terry Williard | Tiffany Wilson | Jessica Winters | Carol Wolfe | Kristina Young

School Daze!

About one boy in fifty will remain after the feast and of his own accord offer to help clear the things up or to wash the dishes. Do you know this Fiftieth Boy? There are forty-nine boys who are seeking jobs; the job seeks the Fiftieth Boy. The Fiftieth Boy makes glad the heart of his parents. The Fiftieth Boy smoothes the wrinkles out of his teacher's forehead, and takes the worry out of her mind. All the grouches and sourfaces brighten when they see the Fiftieth Boy coming, for he is brave and cheery. The forty-nine "didn't think"; the Fiftieth Boy thinks. The Fiftieth Boy makes a confidant of his mother and a pal of his father. He does not lie, steal, nor tattle because he does not like to. When he sees a banana peel on the sidewalk, where it is liable to cause someone to slip and fall, or a piece of glass in the road where it may puncture a tire, he picks it up. The forty-nine think it's none of their business. The Fiftieth Boy is a good sport. He does not sulk when another wins the prize. He does not cry when he is hurt. He is respectful to all women and girls. He is not afraid to do right nor, ashamed to be decent. He looks you straight in the eye. He tells the truth, whether the consequences to him are unpleasant or not. He is not a prig, nor a sissy, but he stands upstraight and is honest. Forty-seven out of the forty-nine like him. He is pleasant toward his own sister as toward the sisters of his fellows. He is not sorry for himself. He works as hard as he plays. Everybody is glad to see him. Do you have that kind of boy at your house? If not, don't complain, there are enough to go around.

50th BOY
James Feaster

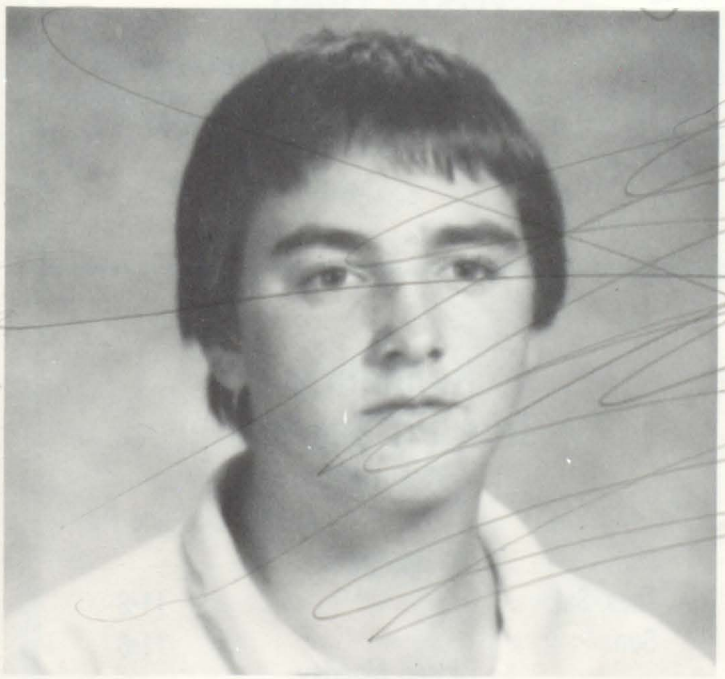

50th GIRL
Faith Buck

REASONABLE PRICES
FREE ESTIMATES
ALL WORK GUARANTEED
REPAIRING
If It's Banged Up
We'll Fix It!
LEON'S
PAINT & BODY SHOP
Leon Escalante, Owner
Phone 817-478-9211
5201 Kaltenbrun Rd.
Ft. Worth, Texas 76119
817-478-9212

WE BUY & SELL USED TRAVEL TRAILERS & MOTOR HOMES

KENNEDALE CAMPER SALES, INC.
428 W. MANSFIELD HWY.
KENNEDALE, TEXAS 76060
478-6071

TONY CECIL TIM CECIL

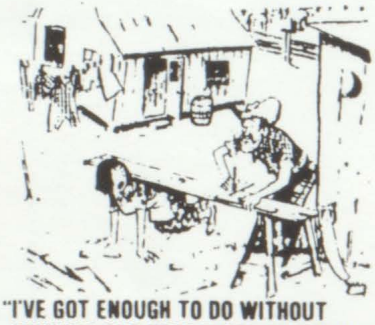

"I'VE GOT ENOUGH TO DO WITHOUT RUNNING OUT HERE EVERY FIVE MINUTES!"

B-ANN-S
Used Cars

483-4728

Owners:
Barbara And Shannon
Goff

Promises... Possibilities...

FIRST BAPTIST
AT 3RD & KENNEY
P.O. BOX 295
KENNEDALE, TEXAS 76060
(817) 478-6623

PASTOR
MARK WELLS
HM. (817) 478-5563

COMPLETE FAMILY DENTISTRY
(Includes braces)

JERRY MITCHELL, D.D.S.
Welcomes to his staff
PATRICIA CALABRIA, D.D.S.

Call for appointment and receive
First Exam FREE

619-B Little Rd., Kennedale 483-1137
Office hours Tues. - Fri. 8 a.m. - 5 p.m.
Sat. by special appt. Emergencies 24 hrs.

Tate Springs Florist

Carol Wilson
Owner

Overland Stage Shopping Center
5727 S.W. Green Oaks Boulevard
Arlington, Texas 76017
483-0191
Metro: 572-5714

STATE INSPECTION

A.S.E Certified

TUNE CO #3
AND
C.O.D. USED CARS
ALL TYPES OF AUTOMOTIVE REPAIRS
"WE TRY TO PLEASE"

CLYDE GOFF
3220 N.E. 28th ST.
FORT WORTH, TEXAS 76111
SHOP 838-3281
EMERGENCY 534-0659

Kenneth's
True Pit Bar-B-Q
Call in Orders

Ph. 478-8741
4715 Dick Price Rd.

OPEN
Tues.-Sat. 11-8
Sun. 11-6
Closed Monday

★

ELLIOTT'S SHEAR MAGIC #2
Tanning And Sculptured Nails
Full Service
Family Hair Care

445E W. Mansfield Hwy.
P.O. Box 1144
Kennedale, Texas 76060

Owner
JOHN ELLIOTT

Metro 572-5728
Appointment Preferred

Owner
GRACE ANN ELLIOTT

P & R Express Mart
317 W. MANSFIELD HWY

Breakfast Sandwiches
Hamburgers
Barbeque Bologna
Chopped Barbeque

GOOD FOR ONE FREE BURGER
478-4801 (CALL IN ORDERS)

OWNERS:
ROBERT & SALLIE HUTCHISON

MANAGER:
HARDEE MINNIS

4101 Green Oaks Blvd. West
Suite 315
Arlington, Texas 76016
Ph. 483-4400

ANDY MENDOZA
Jeweler

Green Oaks Village Jewelers

Watch & Jewelry
Repairs & Sales
ALL WORK GUARANTEED

ROBERT G. MORA
Owner

Custom Trophies • Plaques • Pen Sets • Ribbons • Medals • Certificates • Advertising Specialties

JEB TROPHY COMPANY

7409 Wichita Street
Fort Worth, TX 76140
(817) 293-9090

Jeanie Bryant

Barbara Stried

KENNEDALE
DAIRY QUEEN

223 W. Mans. Hwy.
478-0031

KISSINGER
AUTO SUPPLY

Discount Prices
Foreign And Discount
Mon-Sat 8-9
Sundays 9-6

RAY'S #2
PHARMACY

Kenndale, TX

Flowers • Fresh And Silk

Plants • Balloons • Gifts

Rhonda Barn

Beverly White

KENNEDALE FLORIST

101. W. Mansfield Hwy
Kennedale, TX 76060
Phone 478-2451

FIRST NATIONAL BANK OF KENNEDALE

483-7455
P.O. Box 1105
200 W. Mansfield Hwy.
Kennedale, Texas
76060

Member FDIC

Available at SKAGGS ALPHA BETA

THE
STOVALL
CORPORATION

104
East
Broadway
Kennedale, TX
76060

817/536-0742

Floral Arts

VISA MASTER CARD

DISTINCTIVE FLORAL DESIGN

JUNE PRATER
FLORAL DESIGNER

5187 OLLIE STREET
FT. WORTH, TX 76119

The Fresh Alternative

SUBWAY

4801 Litter Rd. #123
Arlington, TX. 76017
(817) 572-7827

G.W. Robbins Co., Inc.
CUSTOM ONE
DESIGNERS & BUILDERS
483-4646

JAMES W. HARPER
ATTORNEY AT LAW

HARPER
McKINNEY & PITTS
(817) 336-9202

SUITE 1010
500 MAIN STREET
FORT WORTH, TEXAS 76102

HAMBURGER
CAFE
ChappS
CALL 483-8008

5720 S.W. GREEN OAKS BLVD., ARLINGTON 76107

FREE Delivery
$10.00 min. purchase within a limited area

BURGERS TO DIE FOR

All burgers are ½ lb. fresh ground chuck.
Served with your choice of mustard or mayo,
lettuce, tomato, pickles, grilled onions and
American or Swiss cheese.

HOURS
Sun.-Thurs.
11 AM - 10 PM
Fri.-Sat.
11 AM - 11 PM

DELIVERY
Sun.-Thurs.
11 AM - 9:30 PM
Fri.-Sat.
11 AM - 10:30 PM

ANNIE'S BOOK STOP
TODAY'S BOOKS-YESTERDAY'S PRICES

Green Oaks Plaza
(Minyards)
572-4857

Books By Wire SM

• DRY CLEANING
• LAUNDRY
• ALTERATION
• LEATHER & FUR

CENTRE CLEANERS
(metro) 572-2356

Compare Our Quality

M-F 7-7 P.M.
SAT. 7-6 P.M.

5817 WEST I 20
SUITE 410
ARLINGTON, TEXAS 76016

R.D. MITCHELL
LANDSCAPING
AND TRUCKING

P.O. Box 522
Kennedale 76060

THE PIZZA OVEN TM

Free Delivery

(817) 483-6455

(817) 483-6455

5920 W. I-20, Suite 110 • Arlington, TX 76017

At I-20 And Little Rd Next To Harrigans

Best Wishes Graduates

M&M
WORLD TRAVEL SERVICE, INC.

(817) 561-1252

5801 West Interstate 20 ● Green Oaks Plaza
Arlington, Texas 76017